



6860 SW 81st Street Miami, Florida 33143  
 305-668-6102 • 1-800-IHSYSTEMS • www.ihsys.com

D30974-R 34508

ID: 2939988-D30974 Page: 1 Test Date: Oct. 30, 2020 DOB: Jul 07, 2020 Age: 3.7 months Report: Oct. 30, 2020

Num	Filename	Int	Ear	Stim. Type	Swps/Art	Rate	Mode	PP Amp	SNR RN	Gain	Filters
1	D3BA85B.1	85SPL	B	HFSM IHS5156_6kHz	256/21	42.6	Altr	5.15	4.45 0.65	100	100-3000Hz
2	D3BA80B.1	80SPL	B	HFSM IHS5156_6kHz	256/26	42.6	Altr	4.79	4.18 0.68	100	100-3000Hz
3	D3BA75B.1	75SPL	B	HFSM IHS5156_6kHz	256/23	42.6	Altr	4.45	5.20 0.51	100	100-3000Hz
4	D3BA70B.1	70SPL	B	HFSM IHS5156_6kHz	256/20	42.6	Altr	3.75	3.77 0.60	100	100-3000Hz
5	D3BA65B.1	65SPL	B	HFSM IHS5156_6kHz	256/18	42.6	Altr	2.96	5.58 0.36	100	100-3000Hz
6	D3BA60B.1	60SPL	B	HFSM IHS5156_6kHz	256/19	42.6	Altr	2.07	2.00 0.68	100	100-3000Hz
7	D3BA55B.1	55SPL	B	HFSM IHS5156_6kHz	256/20	42.6	Altr	2.27	2.06 0.69	100	100-3000Hz
8	D3BA50B.1	50SPL	B	HFSM IHS5156_6kHz	256/17	42.6	Altr	2.11	2.18 0.51	100	100-3000Hz
9	D3BA45B.1	45SPL	B	HFSM IHS5156_6kHz	256/20	42.6	Altr	2.14	1.69 0.53	100	100-3000Hz
10	D3BA40B.1	40SPL	B	HFSM IHS5156_6kHz	256/26	42.6	Altr	1.52	1.76 0.37	100	100-3000Hz
11	D3BA35B.1	35SPL	B	HFSM IHS5156_6kHz	256/25	42.6	Altr	1.20	0.77 0.69	100	100-3000Hz
12	D3BA30B.1	30SPL	B	HFSM IHS5156_6kHz	256/20	42.6	Altr	1.55	0.54 0.76	100	100-3000Hz
13	D3BA25B.1	25SPL	B	HFSM IHS5156_6kHz	256/24	42.6	Altr	1.23	0.59 0.54	100	100-3000Hz
14	D3BA20B.1	20SPL	B	HFSM IHS5156_6kHz	256/24	42.6	Altr	1.22	0.68 0.55	100	100-3000Hz
15	D3BA15B.1	15SPL	B	HFSM IHS5156_6kHz	256/17	42.6	Altr	1.04	0.20 0.86	100	100-3000Hz
16	D3BA10B.1	10SPL	B	HFSM IHS5156_6kHz	256/19	42.6	Altr	1.39	0.60 0.41	100	100-3000Hz
17	D3BA05B.1	5SPL	B	HFSM IHS5156_6kHz	256/20	42.6	Altr	1.43	0.74 0.53	100	100-3000Hz
18	D3BA0B.1	0SPL	B	HFSM IHS5156_6kHz	256/19	42.6	Altr	1.41	0.64 0.52	100	100-3000Hz

System SNR & RN Region: 4.00 - 9.00 ms \*indicates different region used

Num	Int	Ear	Peaks: Latency(ms)   Amp(uV) (AR=Amp Ratio)
1	85	B	
2	80	B	
3	75	B	
4	70	B	
5	65	B	
6	60	B	
7	55	B	
8	50	B	
9	45	B	
10	40	B	
11	35	B	
12	30	B	
13	25	B	
14	20	B	
15	15	B	
16	10	B	
17	5	B	
18	0	B	

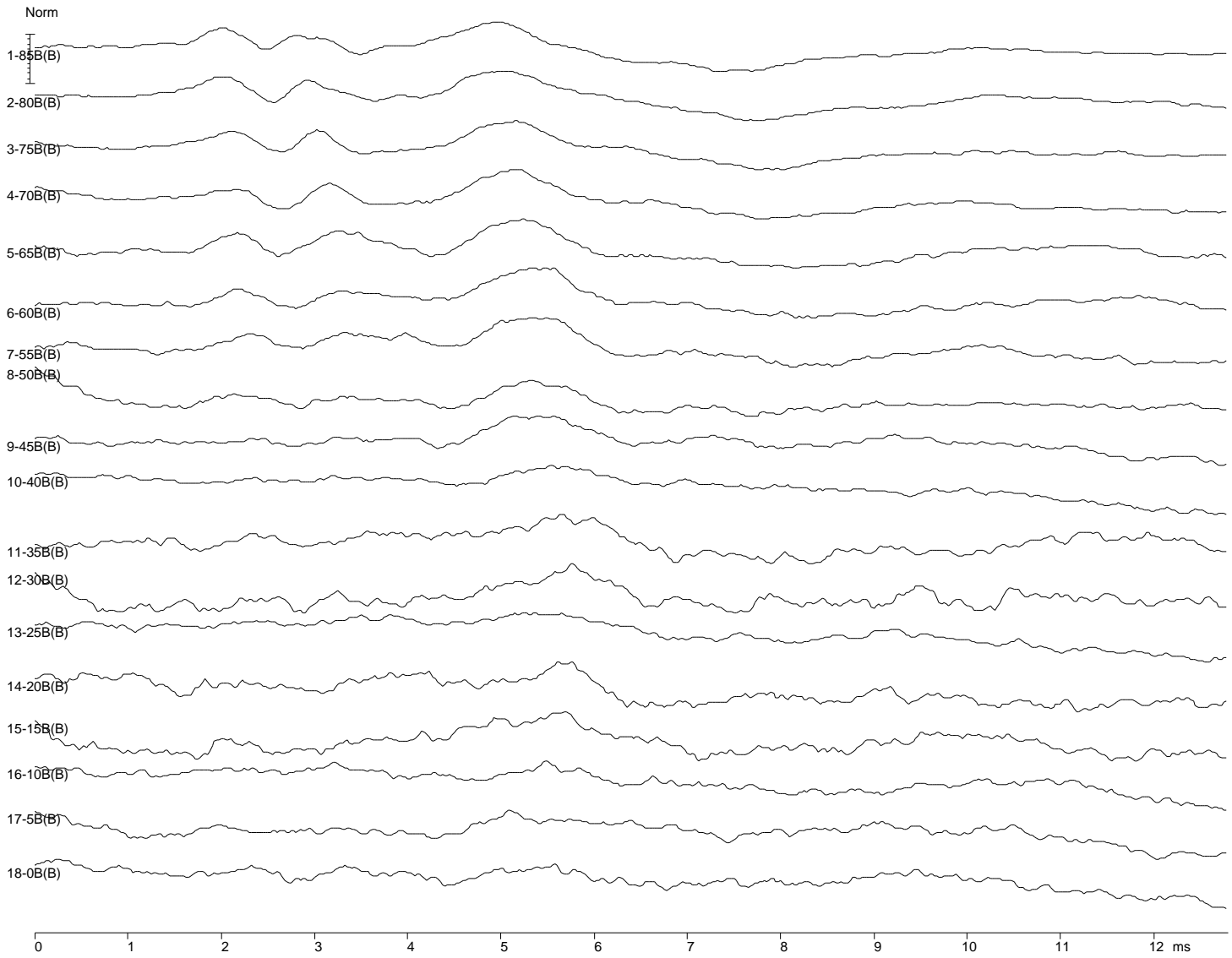



6860 SW 81st Street Miami, Florida 33143  
 305-668-6102 • 1-800-IHSYSTEMS • www.ihsys.com

D30974-R 34508

ID: 2939988-D30974 Page: 2 Test Date: Oct. 30, 2020 DOB: Jul 07, 2020 Age: 3.7 months Report: Oct. 30, 2020

Num	Filename	Int	Ear	Stim. Type	Swps/Art	Rate	Mode	PP Amp	SNR RN	Gain	Filters
1	D3BA85B.2	85SPL	B	HFStm IHS5156_12kH	256/22	42.6	Altr	4.84	4.31 0.67	100	100-3000Hz
2	D3BA80B.2	80SPL	B	HFStm IHS5156_12kH	256/17	42.6	Altr	3.79	3.57 0.65	100	100-3000Hz
3	D3BA75B.2	75SPL	B	HFStm IHS5156_12kH	256/19	42.6	Altr	3.37	3.11 0.61	100	100-3000Hz
4	D3BA70B.2	70SPL	B	HFStm IHS5156_12kH	256/16	42.6	Altr	2.81	4.06 0.39	100	100-3000Hz
5	D3BA65B.2	65SPL	B	HFStm IHS5156_12kH	256/18	42.6	Altr	2.08	2.70 0.45	100	100-3000Hz
6	D3BA60B.2	60SPL	B	HFStm IHS5156_12kH	256/21	42.6	Altr	2.13	1.99 0.64	100	100-3000Hz
7	D3BA55B.2	55SPL	B	HFStm IHS5156_12kH	256/19	42.6	Altr	1.89	1.62 0.70	100	100-3000Hz
8	D3BA50B.2	50SPL	B	HFStm IHS5156_12kH	256/18	42.6	Altr	1.92	2.01 0.37	100	100-3000Hz
9	D3BA45B.2	45SPL	B	HFStm IHS5156_12kH	256/17	42.6	Altr	1.92	1.19 0.63	100	100-3000Hz
10	D3BA40B.2	40SPL	B	HFStm IHS5156_12kH	256/17	42.6	Altr	2.20	0.90 0.69	100	100-3000Hz
11	D3BA35B.2	35SPL	B	HFStm IHS5156_12kH	256/23	42.6	Altr	1.19	0.95 0.73	100	100-3000Hz
12	D3BA30B.2	30SPL	B	HFStm IHS5156_12kH	256/18	42.6	Altr	0.82	1.01 0.37	100	100-3000Hz
13	D3BA25B.2	25SPL	B	HFStm IHS5156_12kH	256/22	42.6	Altr	1.79	1.84 0.38	100	100-3000Hz
14	D3BA20B.2	20SPL	B	HFStm IHS5156_12kH	256/22	42.6	Altr	0.94	0.69 0.69	100	100-3000Hz
15	D3BA15B.2	15SPL	B	HFStm IHS5156_12kH	256/21	42.6	Altr	0.91	0.80 0.58	100	100-3000Hz
16	D3BA10B.2	10SPL	B	HFStm IHS5156_12kH	256/20	42.6	Altr	1.22	0.79 0.52	100	100-3000Hz
17	D3BA05B.2	5SPL	B	HFStm IHS5156_12kH	256/18	42.6	Altr	1.34	1.00 0.36	100	100-3000Hz
18	D3BA0B.2	0SPL	B	HFStm IHS5156_12kH	256/21	42.6	Altr	1.18	0.53 0.53	100	100-3000Hz

System SNR & RN Region: 4.00 - 9.00 ms \*indicates different region used

Num	Int	Ear	Peaks: Latency(ms)   Amp(uV) (AR=Amp Ratio)
1	85	B	
2	80	B	
3	75	B	
4	70	B	
5	65	B	
6	60	B	
7	55	B	
8	50	B	
9	45	B	
10	40	B	
11	35	B	
12	30	B	
13	25	B	
14	20	B	
15	15	B	
16	10	B	
17	5	B	
18	0	B	

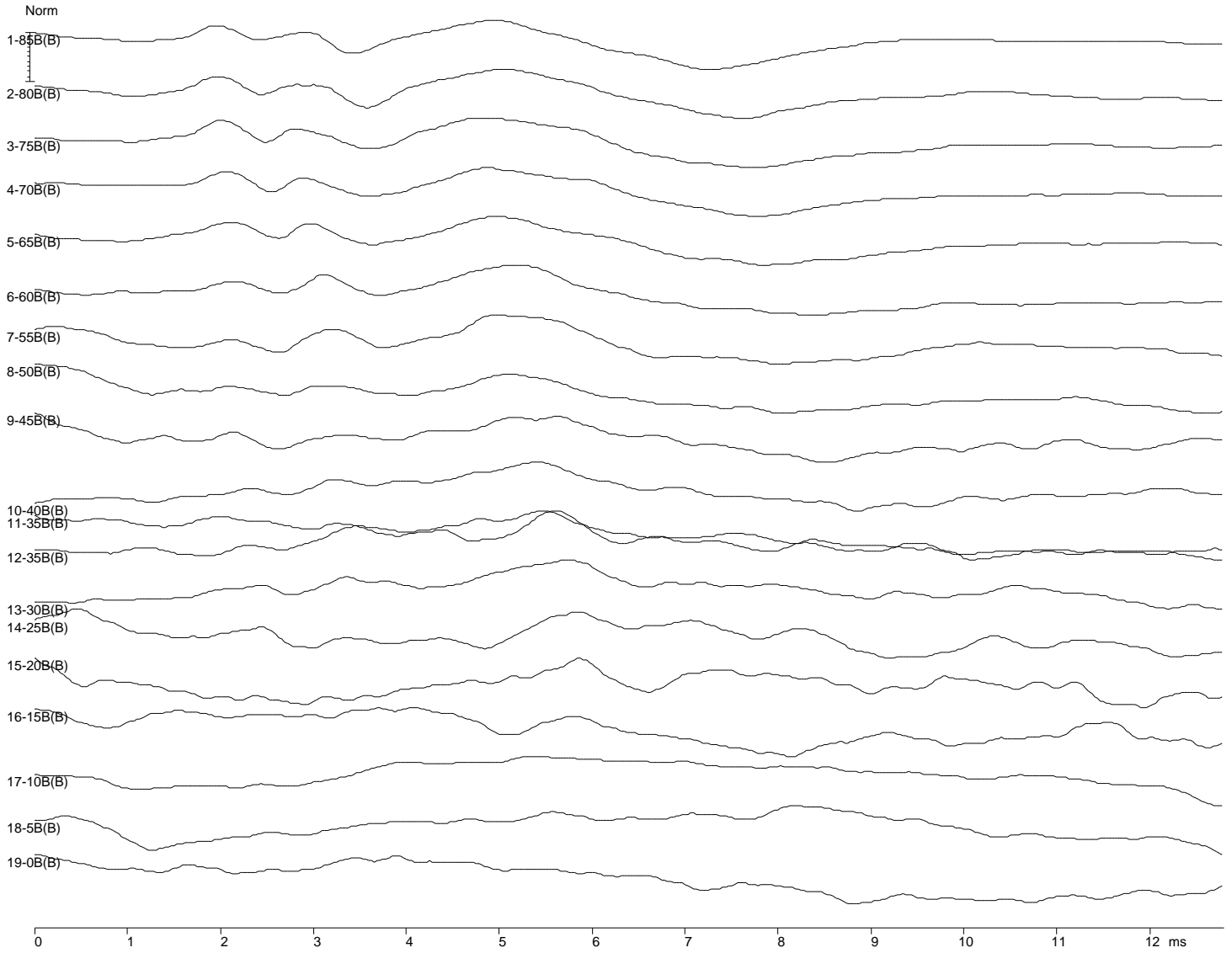



6860 SW 81st Street Miami, Florida 33143  
 305-668-6102 • 1-800-IHSYSTEMS • www.ihsys.com

D30974-R 34508

ID: 2939988-D30974 Page: 3 Test Date: Oct. 30, 2020 DOB: Jul 07, 2020 Age: 3.7 months Report: Oct. 30, 2020

Num	Filename	Int	Ear	Stim. Type	Swps/Art	Rate	Mode	PP Amp	SNR RN	Gain	Filters
1	D3BA85B.3	85SPL	B	HFStm IHS5156_18kH	256/21	42.6	Altr	4.55	3.43 0.83	100	100-1500Hz
2	D3BA80B.3	80SPL	B	HFStm IHS5156_18kH	256/21	42.6	Altr	3.47	3.11 0.72	100	100-1500Hz
3	D3BA75B.3	75SPL	B	HFStm IHS5156_18kH	256/24	42.6	Altr	3.03	3.80 0.57	100	100-1500Hz
4	D3BA70B.3	70SPL	B	HFStm IHS5156_18kH	256/22	42.6	Altr	3.50	3.31 0.69	100	100-1500Hz
5	D3BA65B.3	65SPL	B	HFStm IHS5156_18kH	256/22	42.6	Altr	2.84	6.72 0.28	100	100-1500Hz
6	D3BA60B.3	60SPL	B	HFStm IHS5156_18kH	256/22	42.6	Altr	2.46	2.82 0.60	100	100-1500Hz
7	D3BA55B.3	55SPL	B	HFStm IHS5156_18kH	256/20	42.6	Altr	1.72	2.26 0.53	100	100-1500Hz
8	D3BA50B.3	50SPL	B	HFStm IHS5156_18kH	256/22	42.6	Altr	1.84	2.31 0.40	100	100-1500Hz
9	D3BA45B.3	45SPL	B	HFStm IHS5156_18kH	256/21	42.6	Altr	1.35	1.44 0.53	100	100-1500Hz
10	D3BA40B.3	40SPL	B	HFStm IHS5156_18kH	256/21	42.6	Altr	1.62	1.49 0.59	100	100-1500Hz
11	D3BA35B.3	35SPL	B	HFStm IHS5156_18kH	256/23	42.6	Altr	1.00	1.87 0.22	100	100-1500Hz
12	D3BA35B.4	35SPL	B	HFStm IHS5156_18kH	256/21	42.6	Altr	1.34	0.77 0.67	100	100-1500Hz
13	D3BA30B.3	30SPL	B	HFStm IHS5156_18kH	256/21	42.6	Altr	1.22	0.87 0.56	100	100-1500Hz
14	D3BA25B.3	25SPL	B	HFStm IHS5156_18kH	256/22	42.6	Altr	0.82	0.45 0.76	100	100-1500Hz
15	D3BA20B.3	20SPL	B	HFStm IHS5156_18kH	256/25	42.6	Altr	0.50	0.21 0.76	100	100-1500Hz
16	D3BA15B.3	15SPL	B	HFStm IHS5156_18kH	256/23	42.6	Altr	0.73	0.39 1.03	100	100-1500Hz
17	D3BA10B.3	10SPL	B	HFStm IHS5156_18kH	256/15	42.6	Altr	1.29	0.39 0.53	100	100-1500Hz
18	D3BA5B.3	5SPL	B	HFStm IHS5156_18kH	256/20	42.6	Altr	1.01	0.36 0.54	100	100-1500Hz
19	D3BA0B.3	0SPL	B	HFStm IHS5156_18kH	256/26	42.6	Altr	0.97	0.47 0.99	100	100-1500Hz

System SNR & RN Region: 4.00 - 9.00 ms \*-indicates different region used

Num	Int	Ear	Peaks: Latency(ms)   Amp(uV) (AR=Amp Ratio)
1	85	B	
2	80	B	
3	75	B	
4	70	B	
5	65	B	
6	60	B	
7	55	B	
8	50	B	
9	45	B	
10	40	B	
11	35	B	
12	35	B	
13	30	B	
14	25	B	
15	20	B	
16	15	B	
17	10	B	
18	5	B	
19	0	B	

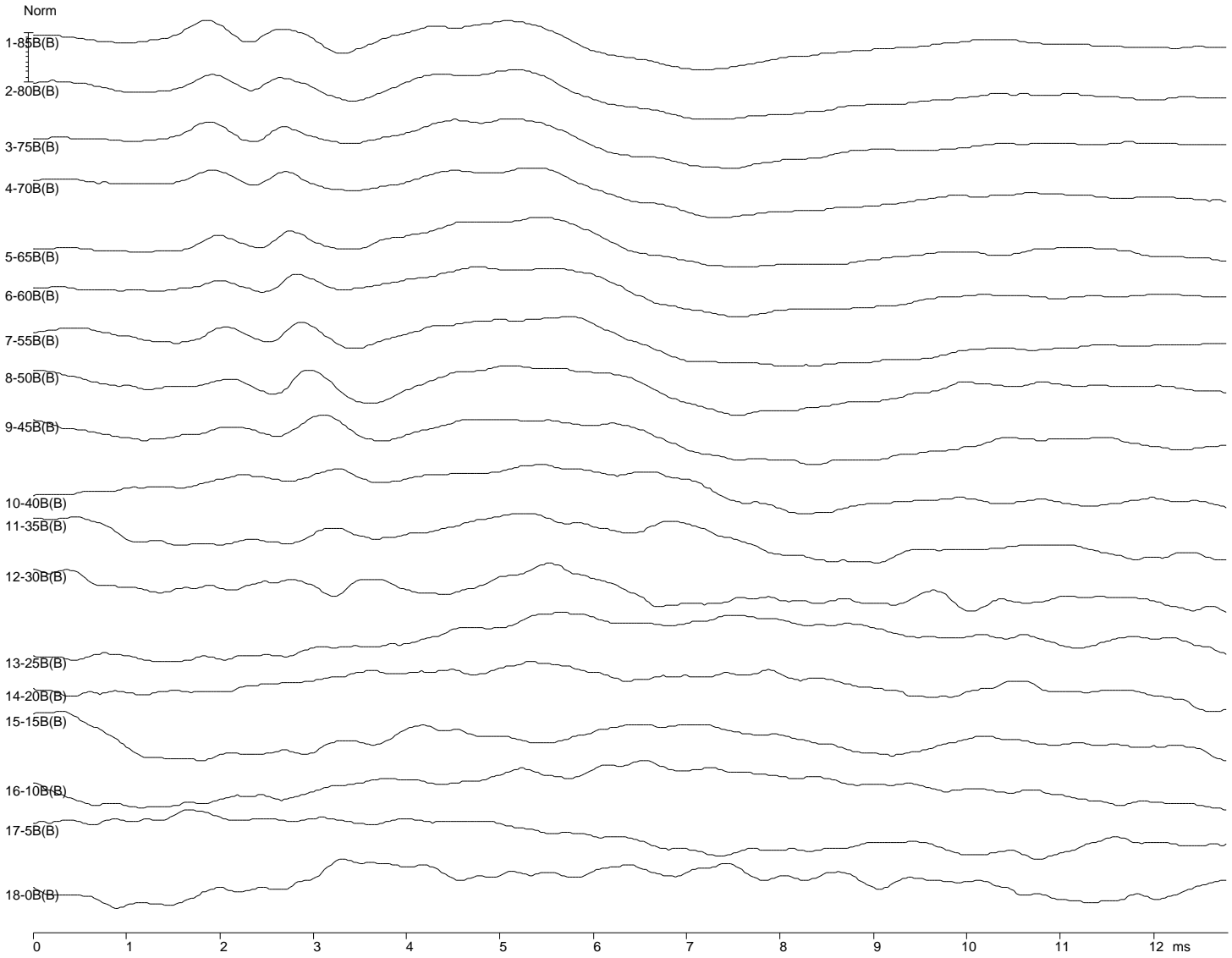



6860 SW 81st Street Miami, Florida 33143  
 305-668-6102 • 1-800-IHSYSTEMS • www.ihsys.com

D30974-R 34508

ID: 2939988-D30974 Page: 4 Test Date: Oct. 30, 2020 DOB: Jul 07, 2020 Age: 3.7 months Report: Oct. 30, 2020

Num	Filename	Int	Ear	Stim. Type	Swps/Art	Rate	Mode	PP Amp	SNR RN	Gain	Filters
1	D3BA85B.4	85SPL	B	HFStm IHS5156_24kH	256/25	42.6	Altr	3.76	6.19 0.40	100	100-1500Hz
2	D3BA80B.4	80SPL	B	HFStm IHS5156_24kH	256/24	42.6	Altr	3.22	5.97 0.39	100	100-1500Hz
3	D3BA75B.4	75SPL	B	HFStm IHS5156_24kH	256/24	42.6	Altr	2.98	3.47 0.61	100	100-1500Hz
4	D3BA70B.4	70SPL	B	HFStm IHS5156_24kH	256/21	42.6	Altr	3.03	5.66 0.39	100	100-1500Hz
5	D3BA65B.4	65SPL	B	HFStm IHS5156_24kH	256/19	42.6	Altr	2.57	3.79 0.52	100	100-1500Hz
6	D3BA60B.4	60SPL	B	HFStm IHS5156_24kH	256/23	42.6	Altr	2.54	4.33 0.44	100	100-1500Hz
7	D3BA55B.4	55SPL	B	HFStm IHS5156_24kH	256/23	42.6	Altr	2.09	3.36 0.49	100	100-1500Hz
8	D3BA50B.4	50SPL	B	HFStm IHS5156_24kH	256/25	42.6	Altr	1.49	1.45 0.73	100	100-1500Hz
9	D3BA45B.4	45SPL	B	HFStm IHS5156_24kH	256/23	42.6	Altr	1.53	2.67 0.40	100	100-1500Hz
10	D3BA40B.4	40SPL	B	HFStm IHS5156_24kH	256/22	42.6	Altr	1.47	1.49 0.66	100	100-1500Hz
11	D3BA35B.5	35SPL	B	HFStm IHS5156_24kH	256/19	42.6	Altr	0.90	2.74 0.20	100	100-1500Hz
12	D3BA30B.4	30SPL	B	HFStm IHS5156_24kH	256/23	42.6	Altr	0.68	0.70 0.49	100	100-1500Hz
13	D3BA25B.4	25SPL	B	HFStm IHS5156_24kH	256/16	42.6	Altr	1.03	0.35 0.82	100	100-1500Hz
14	D3BA20B.4	20SPL	B	HFStm IHS5156_24kH	256/22	42.6	Altr	0.91	0.36 0.60	100	100-1500Hz
15	D3BA15B.4	15SPL	B	HFStm IHS5156_24kH	256/20	42.6	Altr	0.80	0.59 0.42	100	100-1500Hz
16	D3BA10B.4	10SPL	B	HFStm IHS5156_24kH	256/17	42.6	Altr	1.08	0.47 0.60	100	100-1500Hz
17	D3BA0B.4	5SPL	B	HFStm IHS5156_24kH	256/25	42.6	Altr	0.90	0.61 0.71	100	100-1500Hz
18	D3BA0B.4	0SPL	B	HFStm IHS5156_24kH	256/22	42.6	Altr	0.61	0.20 0.62	100	100-1500Hz

System SNR & RN Region: 4.00 - 9.00 ms \*indicates different region used

Num	Int	Ear	Peaks: Latency(ms)   Amp(uV) (AR=Amp Ratio)
1	85	B	
2	80	B	
3	75	B	
4	70	B	
5	65	B	
6	60	B	
7	55	B	
8	50	B	
9	45	B	
10	40	B	
11	35	B	
12	30	B	
13	25	B	
14	20	B	
15	15	B	
16	10	B	
17	5	B	
18	0	B	

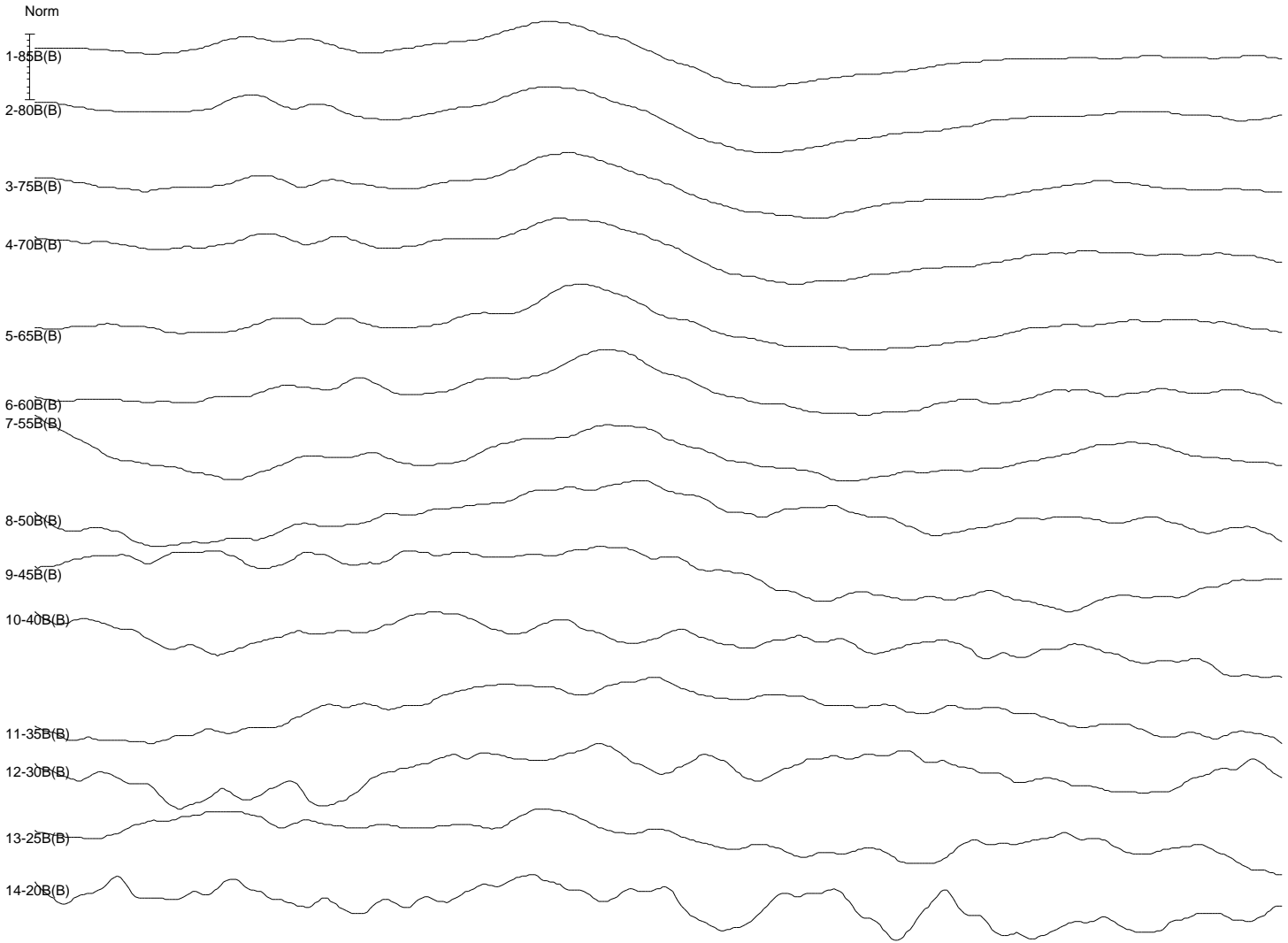

Num	Filename	Int	Ear	Stim. Type	Swps/Art	Rate	Mode	PP Amp	SNR RN	Gain	Filters
1	D3BA85B.5	85SPL	B	HFStm IHS5156_30kH	256/20	42.6	Altr	3.93	3.09 0.86	100	100-1500Hz
2	D3BA80B.5	80SPL	B	HFStm IHS5156_30kH	256/25	42.6	Altr	3.03	4.26 0.49	100	100-1500Hz
3	D3BA75B.5	75SPL	B	HFStm IHS5156_30kH	256/21	42.6	Altr	2.78	2.71 0.66	100	100-1500Hz
4	D3BA70B.5	70SPL	B	HFStm IHS5156_30kH	256/20	42.6	Altr	2.41	3.33 0.50	100	100-1500Hz
5	D3BA65B.5	65SPL	B	HFStm IHS5156_30kH	256/18	42.6	Altr	2.13	4.16 0.33	100	100-1500Hz
6	D3BA60B.5	60SPL	B	HFStm IHS5156_30kH	256/20	42.6	Altr	1.69	2.19 0.48	100	100-1500Hz
7	D3BA55B.5	55SPL	B	HFStm IHS5156_30kH	256/18	42.6	Altr	1.63	2.22 0.40	100	100-1500Hz
8	D3BA50B.5	50SPL	B	HFStm IHS5156_30kH	256/18	42.6	Altr	1.10	0.34 1.15	100	100-1500Hz
9	D3BA45B.5	45SPL	B	HFStm IHS5156_30kH	256/24	42.6	Altr	0.92	0.98 0.54	100	100-1500Hz
10	D3BA40B.5	40SPL	B	HFStm IHS5156_30kH	256/23	42.6	Altr	0.71	0.34 0.70	100	100-1500Hz
11	D3BA35B.6	35SPL	B	HFStm IHS5156_30kH	256/19	42.6	Altr	1.02	0.56 0.47	100	100-1500Hz
12	D3BA30B.5	30SPL	B	HFStm IHS5156_30kH	256/22	42.6	Altr	0.58	0.16 0.89	100	100-1500Hz
13	D3BA25B.5	25SPL	B	HFStm IHS5156_30kH	256/24	42.6	Altr	0.76	0.83 0.41	100	100-1500Hz
14	D3BA20B.5	20SPL	B	HFStm IHS5156_30kH	256/24	42.6	Altr	0.42	0.21 1.02	100	100-1500Hz

System SNR & RN Region: 4.00 - 9.00 ms \*-indicates different region used

Num	Int	Ear	Peaks: Latency(ms)   Amp(uV) (AR=Amp Ratio)
1	85	B	
2	80	B	
3	75	B	
4	70	B	
5	65	B	
6	60	B	
7	55	B	
8	50	B	
9	45	B	
10	40	B	
11	35	B	
12	30	B	
13	25	B	
14	20	B	