

**Patient: 613161, DOB:08-30-2015, Female**

**Examiner: SYSDBA Date Tested: 12-16-2015 Time Tested: 11:27:58 AM**

**Unique ID: FF873555-61AF-4C61-9C8A-F484-01A2-06DB**

**KOMP [combination of short rods and cones]**

**1 - 0.1Hz 0.25 (S)cd.s/m<sup>2</sup> 6500K White 0 (S)cd/m<sup>2</sup>**

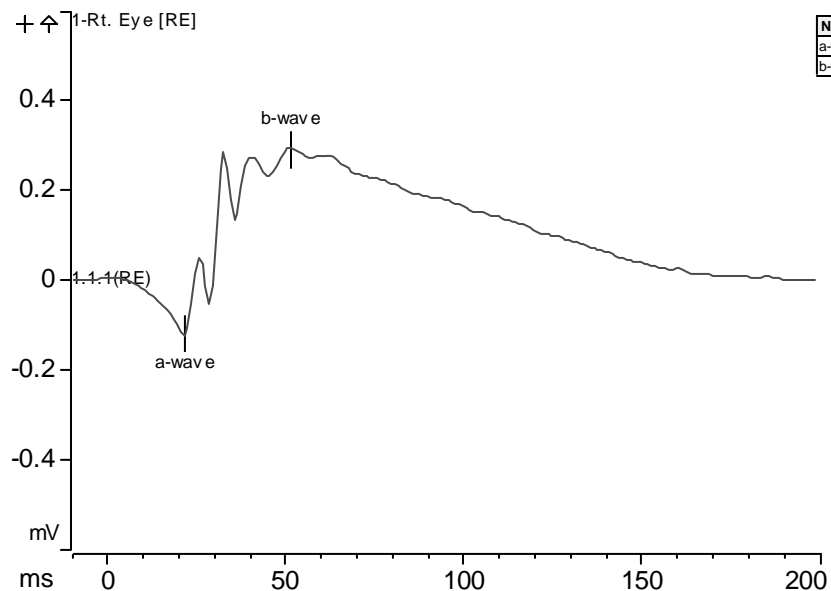

**2 - 1Hz 10 (S)cd.s/m<sup>2</sup> White-6500K 110 (S)cd/m<sup>2</sup>**

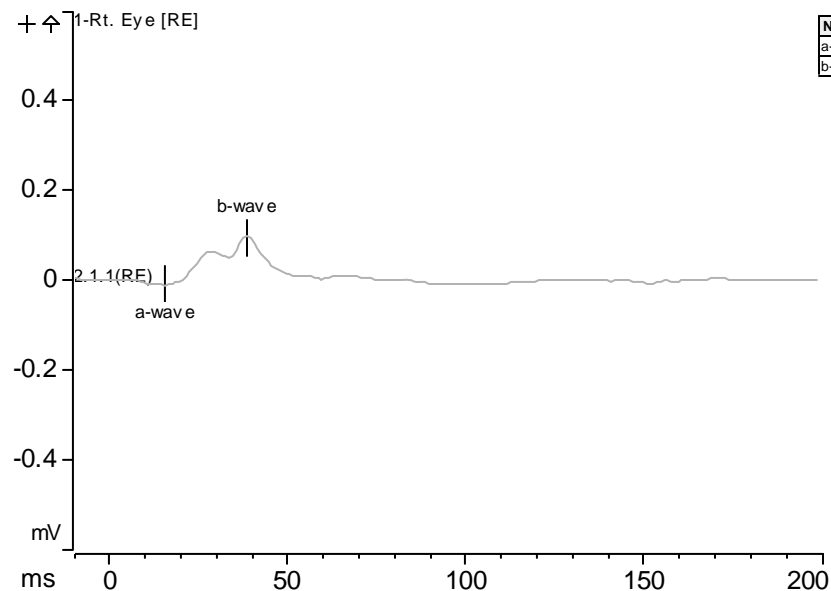

**1 - 0.1Hz 0.25 (S)cd.s/m<sup>2</sup> 6500K White 0 (S)cd/m<sup>2</sup>**

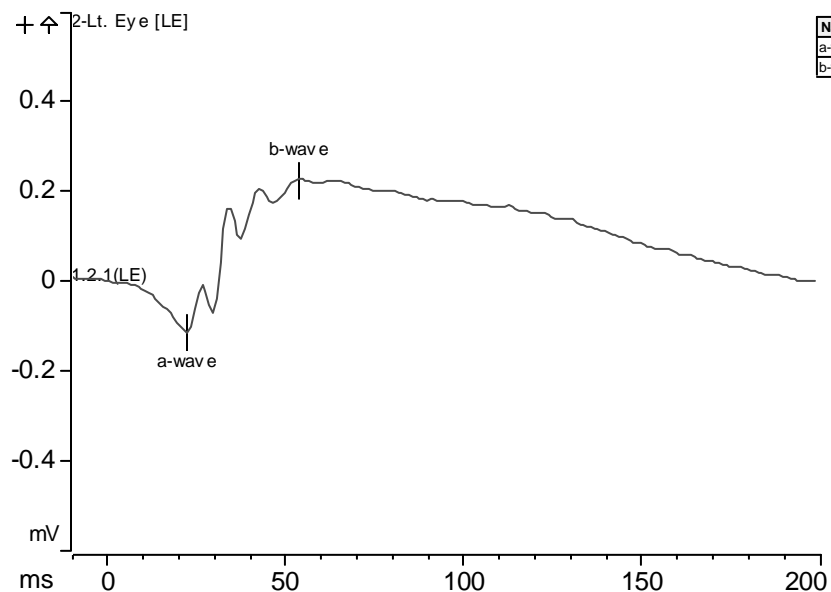

**2 - 1Hz 10 (S)cd.s/m<sup>2</sup> White-6500K 110 (S)cd/m<sup>2</sup>**

