

J55163-HL-R 26500

ID: 954666-J55163-HL Page: 1 Test Date: Sep. 19, 2016 DOB: May 28, 2016 Age: 3.6 months Report: Sep. 19, 2016

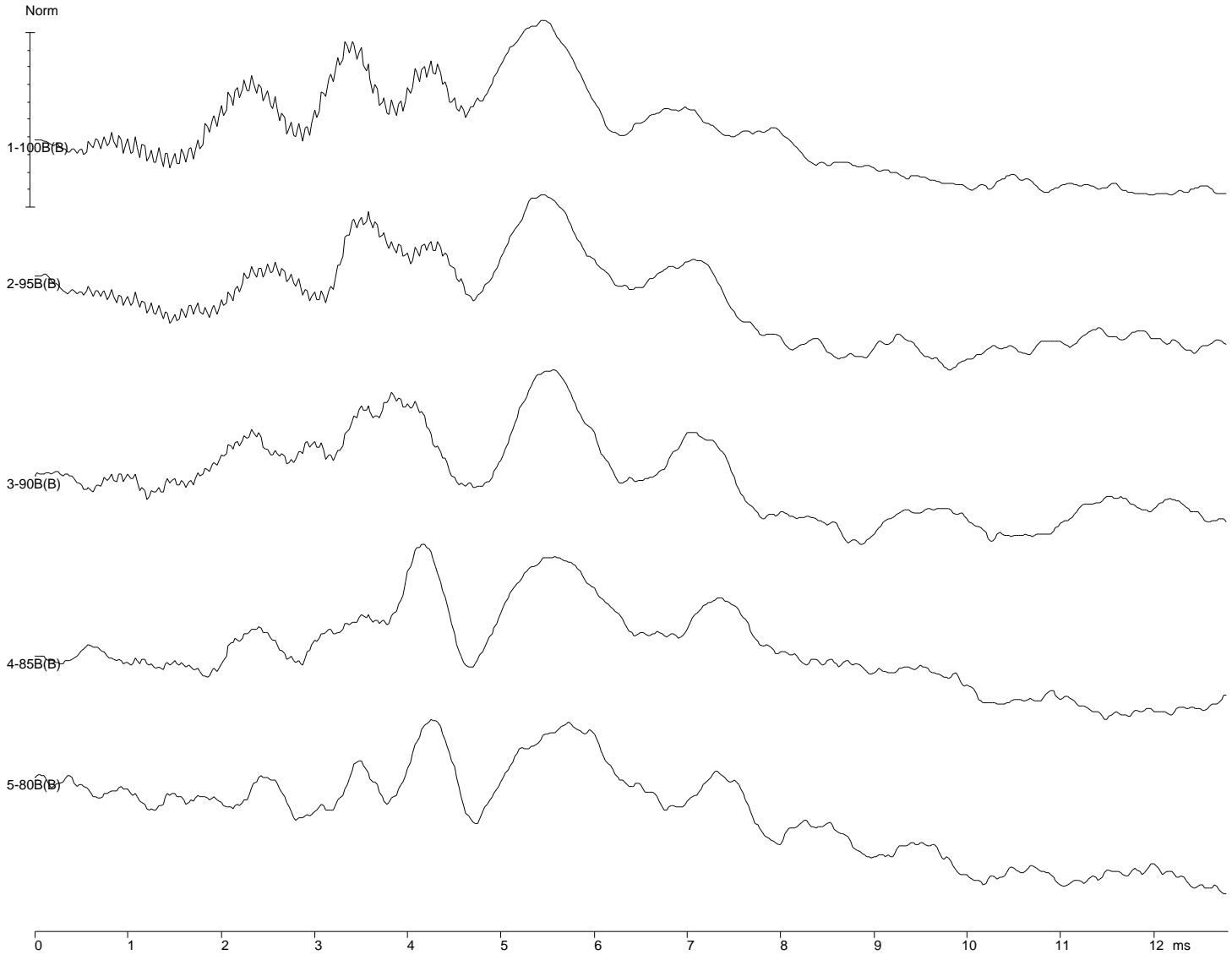

Num	Filename	Int	Ear	Stim. Type	Swps/Art	Rate	Mode	PP Amp	SNR RN	Gain	Filters
1	J2BA00B.1	100SPL	B	HFStm IHS5156_6kHz	512/22	42.6	Altr	2.12	0.29 3.32	100	100-3000Hz
2	J2BA95B.1	95SPL	B	HFStm IHS5156_6kHz	512/31	42.6	Altr	1.78	0.49 1.90	100	100-3000Hz
3	J2BA90B.1	90SPL	B	HFStm IHS5156_6kHz	512/29	42.6	Altr	1.65	0.82 1.09	100	100-3000Hz
4	J2BA85B.1	85SPL	B	HFStm IHS5156_6kHz	512/27	42.6	Altr	1.69	1.02 0.70	100	100-3000Hz
5	J2BA80B.1	80SPL	B	HFStm IHS5156_6kHz	512/24	42.6	Altr	1.37	1.43 0.42	100	100-3000Hz

System SNR & RN Region: 4.00 - 9.00 ms *-indicates different region used

Num	Int	Ear	Peaks: Latency(ms) Amp(uV) (AR=Amp Ratio)
1	100	B	
2	95	B	
3	90	B	
4	85	B	
5	80	B	

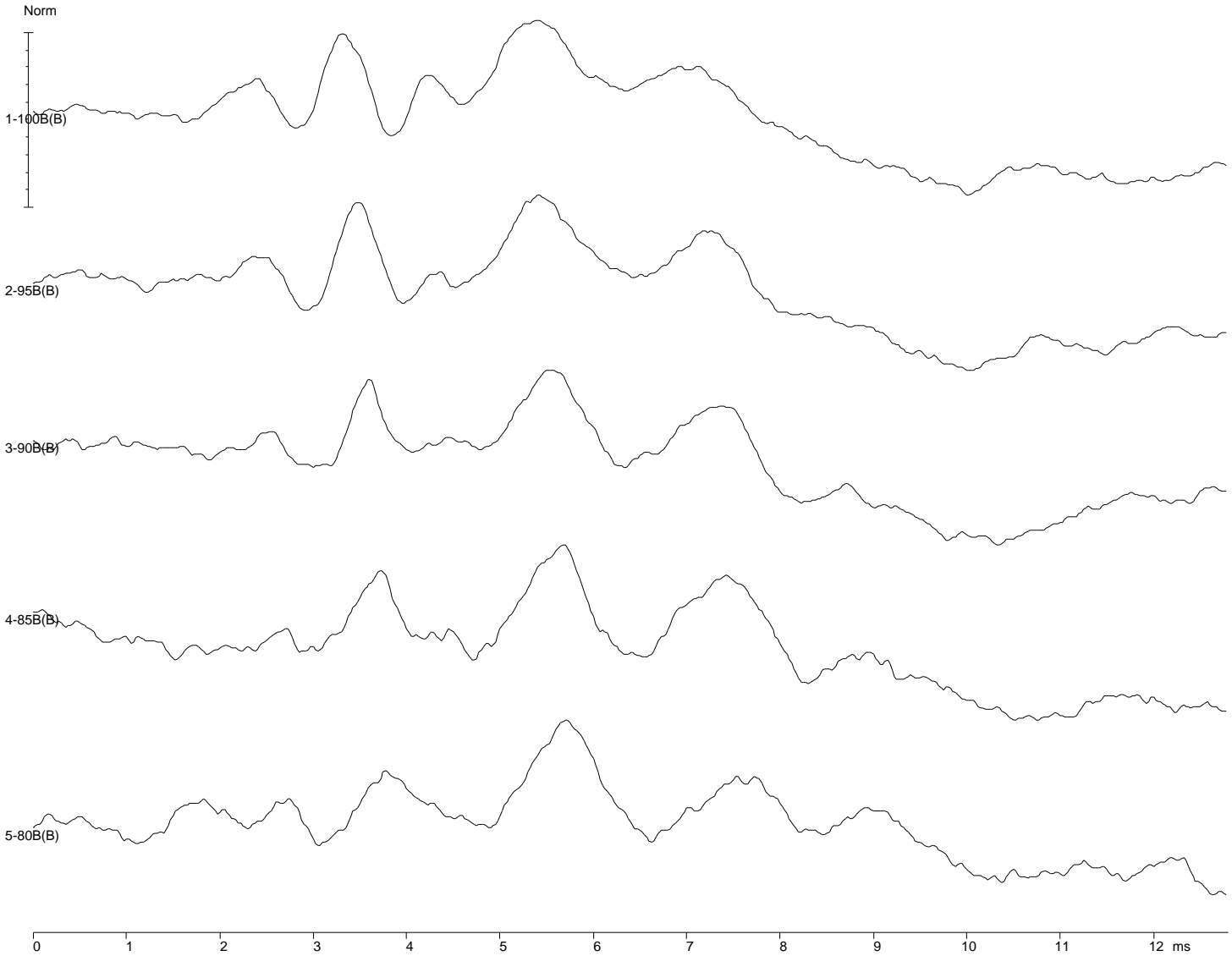

Num	Filename	Int	Ear	Stim. Type	Swps/Art	Rate	Mode	PP Amp	SNR RN	Gain	Filters
1	J2BA00B.2	100SPL	B	HFStm IHS5156_12kH	512/29	42.6	Altr	2.21	2.98 0.32	100	100-3000Hz
2	J2BA95B.2	95SPL	B	HFStm IHS5156_12kH	512/28	42.6	Altr	2.06	3.29 0.26	100	100-3000Hz
3	J2BA90B.2	90SPL	B	HFStm IHS5156_12kH	512/30	42.6	Altr	2.00	3.42 0.24	100	100-3000Hz
4	J2BA85B.2	85SPL	B	HFStm IHS5156_12kH	512/28	42.6	Altr	1.48	1.68 0.35	100	100-3000Hz
5	J2BA80B.2	80SPL	B	HFStm IHS5156_12kH	512/27	42.6	Altr	1.39	2.67 0.18	100	100-3000Hz

System SNR & RN Region: 4.00 - 9.00 ms *-indicates different region used

Num	Int	Ear	Peaks: Latency(ms) Amp(uV) (AR=Amp Ratio)
1	100	B	
2	95	B	
3	90	B	
4	85	B	
5	80	B	

J55163-HL-R 26500

ID: 954666-J55163-HL Page: 3 Test Date: Sep. 19, 2016 DOB: May 28, 2016 Age: 3.6 months Report: Sep. 19, 2016

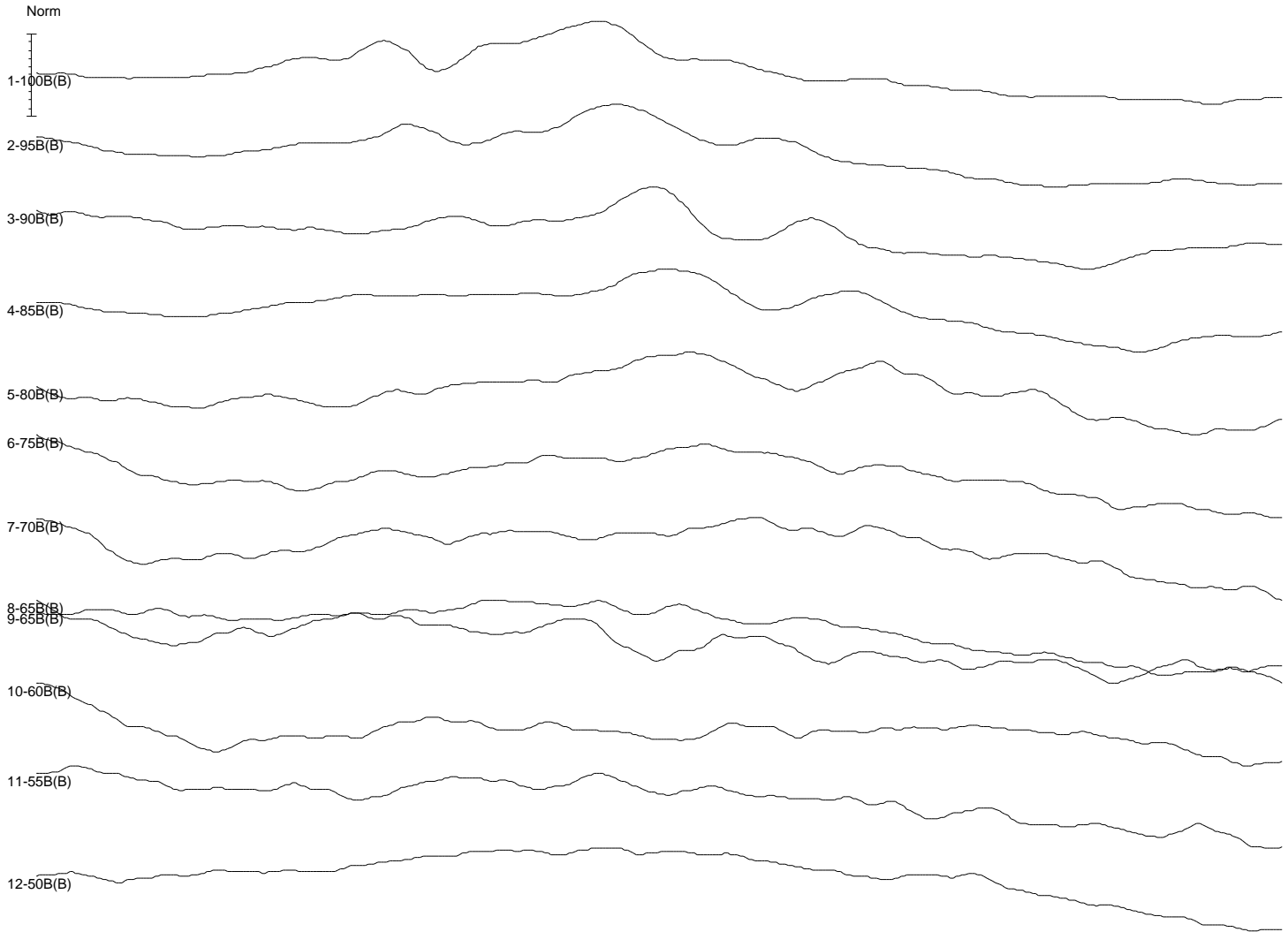

Num	Filename	Int	Ear	Stim. Type	Swps/Art	Rate	Mode	PP Amp	SNR RN	Gain	Filters
1	J2BA00B.3	100SPL	B	HFStm IHS5156_18kH	512/29	42.6	Altr	2.19	2.51 0.41	100	100-1500Hz
2	J2BA95B.3	95SPL	B	HFStm IHS5156_18kH	512/21	42.6	Altr	2.28	6.18 0.16	100	100-1500Hz
3	J2BA90B.3	90SPL	B	HFStm IHS5156_18kH	512/32	42.6	Altr	1.44	1.44 0.40	100	100-1500Hz
4	J2BA85B.3	85SPL	B	HFStm IHS5156_18kH	512/30	42.6	Altr	1.70	2.23 0.21	100	100-1500Hz
5	J2BA80B.3	80SPL	B	HFStm IHS5156_18kH	512/32	42.6	Altr	0.78	0.77 0.28	100	100-1500Hz
6	J2BA75B.1	75SPL	B	HFStm IHS5156_18kH	512/25	42.6	Altr	0.95	0.51 0.38	100	100-1500Hz
7	J2BA70B.1	70SPL	B	HFStm IHS5156_18kH	512/29	42.6	Altr	0.70	0.17 0.58	100	100-1500Hz
8	J2BA65B.1	65SPL	B	HFStm IHS5156_18kH	512/29	42.6	Altr	0.62	1.04 0.19	100	100-1500Hz
9	J2BA65B.2	65SPL	B	HFStm IHS5156_18kH	512/25	42.6	Altr	1.02	1.07 0.23	100	100-1500Hz
10	J2BA60B.1	60SPL	B	HFStm IHS5156_18kH	512/30	42.6	Altr	0.75	0.35 0.29	100	100-1500Hz
11	J2BA55B.1	55SPL	B	HFStm IHS5156_18kH	512/28	42.6	Altr	0.78	0.36 0.46	100	100-1500Hz
12	J2BA50B.1	50SPL	B	HFStm IHS5156_18kH	512/25	42.6	Altr	1.06	0.75 0.33	100	100-1500Hz

System SNR & RN Region: 4.00 - 9.00 ms *-indicates different region used

Num	Int	Ear	Peaks: Latency(ms) Amp(uV) (AR=Amp Ratio)
1	100	B	
2	95	B	
3	90	B	
4	85	B	
5	80	B	
6	75	B	
7	70	B	
8	65	B	
9	65	B	
10	60	B	
11	55	B	
12	50	B	

J55163-HL-R 26500

ID: 954666-J55163-HL Page: 4 Test Date: Sep. 19, 2016 DOB: May 28, 2016 Age: 3.6 months Report: Sep. 19, 2016

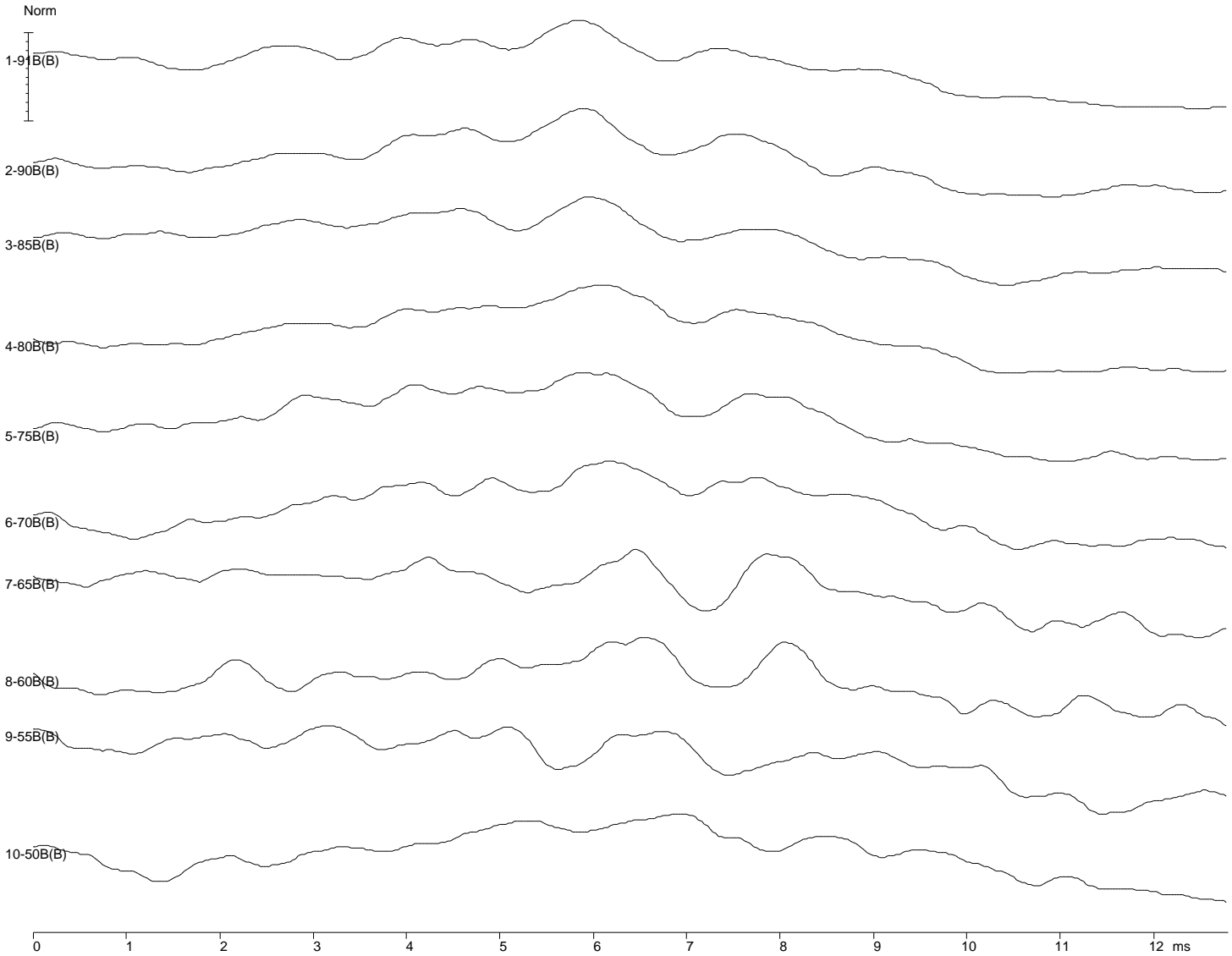

Num	Filename	Int	Ear	Stim. Type	Swps/Art	Rate	Mode	PP Amp	SNR RN	Gain	Filters
1	J2BA91B.1	91SPL	B	HFStm IHS5156_24kH	512/23	42.6	Altr	2.26	2.67 0.27	100	100-1500Hz
2	J2BA90B.4	90SPL	B	HFStm IHS5156_24kH	512/27	42.6	Altr	1.61	2.44 0.25	100	100-1500Hz
3	J2BA85B.4	85SPL	B	HFStm IHS5156_24kH	512/25	42.6	Altr	1.72	1.24 0.51	100	100-1500Hz
4	J2BA80B.4	80SPL	B	HFStm IHS5156_24kH	512/25	42.6	Altr	1.38	2.22 0.19	100	100-1500Hz
5	J2BA75B.2	75SPL	B	HFStm IHS5156_24kH	512/30	42.6	Altr	1.16	0.54 0.75	100	100-1500Hz
6	J2BA70B.2	70SPL	B	HFStm IHS5156_24kH	512/33	42.6	Altr	0.88	0.72 0.28	100	100-1500Hz
7	J2BA65B.3	65SPL	B	HFStm IHS5156_24kH	512/36	42.6	Altr	0.66	0.91 0.26	100	100-1500Hz
8	J2BA60B.2	60SPL	B	HFStm IHS5156_24kH	512/39	42.6	Altr	0.68	0.58 0.41	100	100-1500Hz
9	J2BA55B.2	55SPL	B	HFStm IHS5156_24kH	512/42	42.6	Altr	0.92	0.51 0.59	100	100-1500Hz
10	J2BA50B.2	50SPL	B	HFStm IHS5156_24kH	512/35	42.6	Altr	0.98	0.55 0.44	100	100-1500Hz

System SNR & RN Region: 4.00 - 9.00 ms *-indicates different region used

Num	Int	Ear	Peaks: Latency(ms) Amp(uV) (AR=Amp Ratio)
1	91	B	
2	90	B	
3	85	B	
4	80	B	
5	75	B	
6	70	B	
7	65	B	
8	60	B	
9	55	B	
10	50	B	

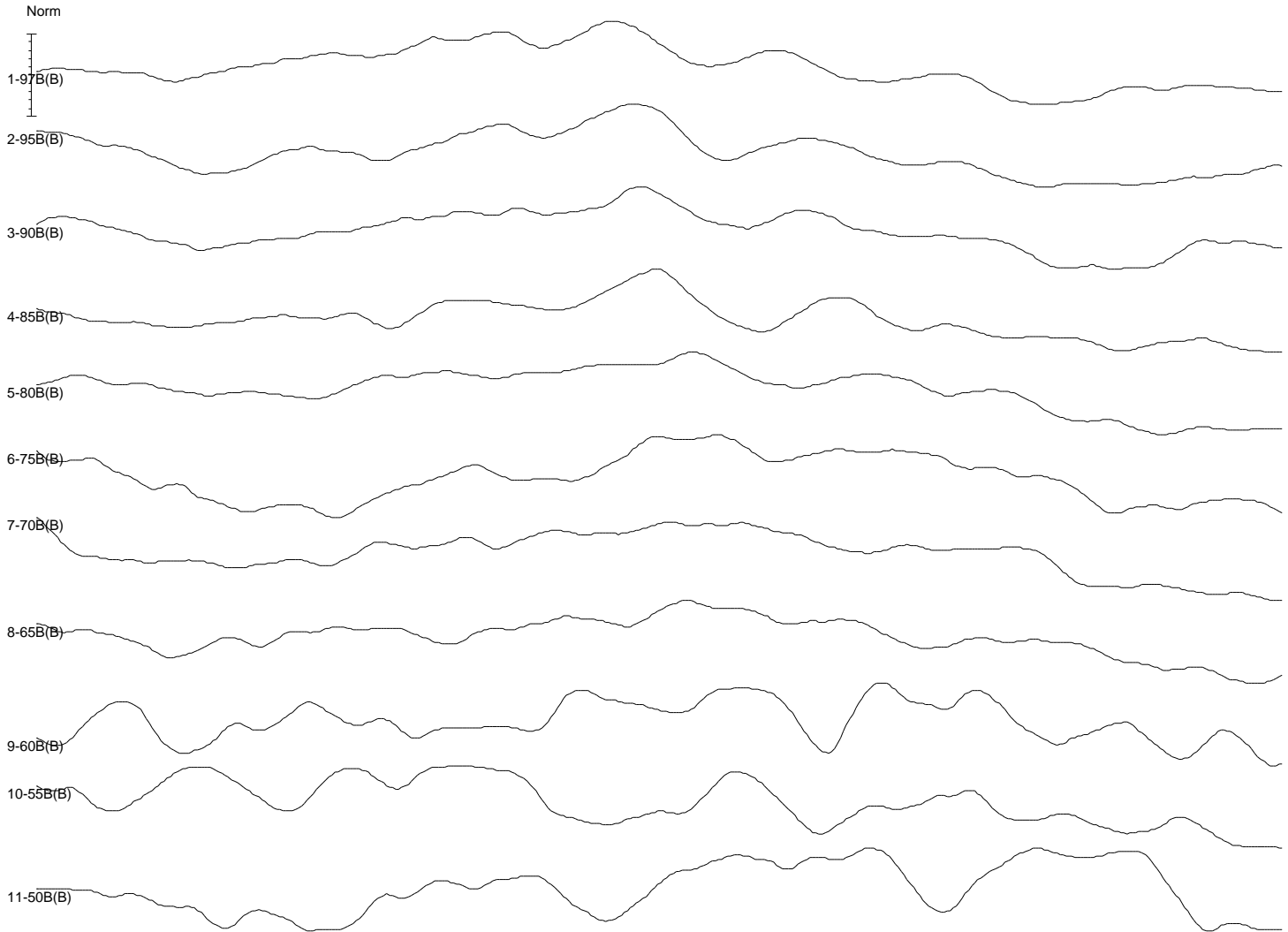

Num	Filename	Int	Ear	Stim. Type	Swps/Art	Rate	Mode	PP Amp	SNR RN	Gain	Filters
1	J2BA97B.1	97SPL	B	HFStm IHS5156_30kH	512/40	42.6	Altr	1.82	1.92 0.41	100	100-1500Hz
2	J2BA95B.4	95SPL	B	HFStm IHS5156_30kH	512/34	42.6	Altr	1.60	0.81 0.77	100	100-1500Hz
3	J2BA90B.5	90SPL	B	HFStm IHS5156_30kH	512/39	42.6	Altr	1.10	0.74 0.41	100	100-1500Hz
4	J2BA85B.5	85SPL	B	HFStm IHS5156_30kH	512/37	42.6	Altr	1.40	1.29 0.40	100	100-1500Hz
5	J2BA80B.5	80SPL	B	HFStm IHS5156_30kH	512/35	42.6	Altr	1.31	0.72 0.38	100	100-1500Hz
6	J2BA75B.3	75SPL	B	HFStm IHS5156_30kH	512/37	42.6	Altr	0.87	0.68 0.46	100	100-1500Hz
7	J2BA70B.3	70SPL	B	HFStm IHS5156_30kH	512/31	42.6	Altr	1.07	0.61 0.39	100	100-1500Hz
8	J2BA65B.4	65SPL	B	HFStm IHS5156_30kH	512/41	42.6	Altr	0.97	0.44 0.59	100	100-1500Hz
9	J2BA60B.3	60SPL	B	HFStm IHS5156_30kH	512/55	42.6	Altr	0.80	0.50 0.72	100	100-1500Hz
10	J2BA55B.3	55SPL	B	HFStm IHS5156_30kH	512/60	42.6	Altr	0.97	0.69 0.73	100	100-1500Hz
11	J2BA50B.3	50SPL	B	HFStm IHS5156_30kH	512/55	42.6	Altr	0.74	0.75 0.46	100	100-1500Hz

System SNR & RN Region: 4.00 - 9.00 ms *-indicates different region used

Num	Int	Ear	Peaks: Latency(ms) Amp(uV) (AR=Amp Ratio)
1	97	B	
2	95	B	
3	90	B	
4	85	B	
5	80	B	
6	75	B	
7	70	B	
8	65	B	
9	60	B	
10	55	B	
11	50	B	