

Patient: 948063 J52548, DOB:5/27/2016, Hospital #:28352, Female

Examiner: SYSDBA Date Tested: 9/13/2016 Time Tested: 1:30:45 PM

Unique ID: FF873555-61AF-4C61-9C8A-F484-01A2-06DB

KOMP [combination of short rods and cones]

1 - 0.1Hz 0.25 (S)cd.s/m² 6500K White 0 (S)cd/m²

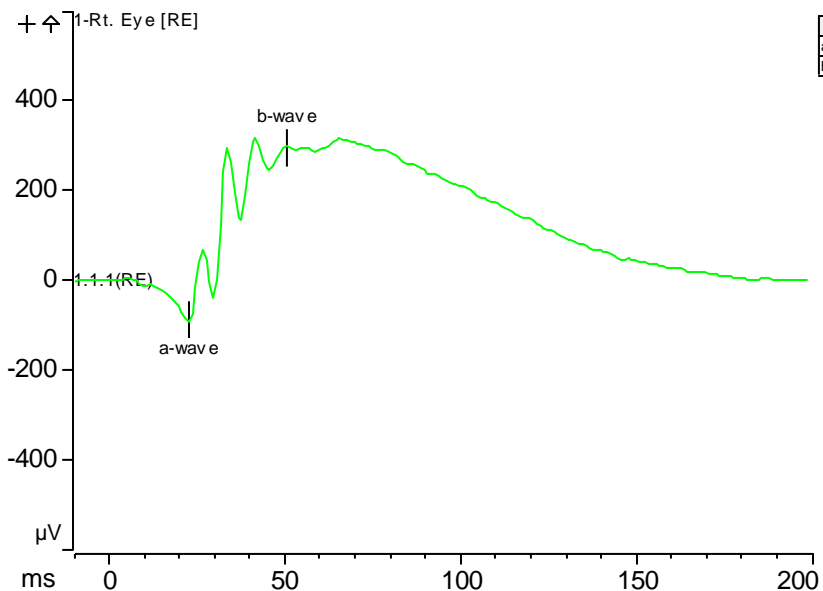

2 - 1Hz 10 (S)cd.s/m² White-6500K 110 (S)cd/m²

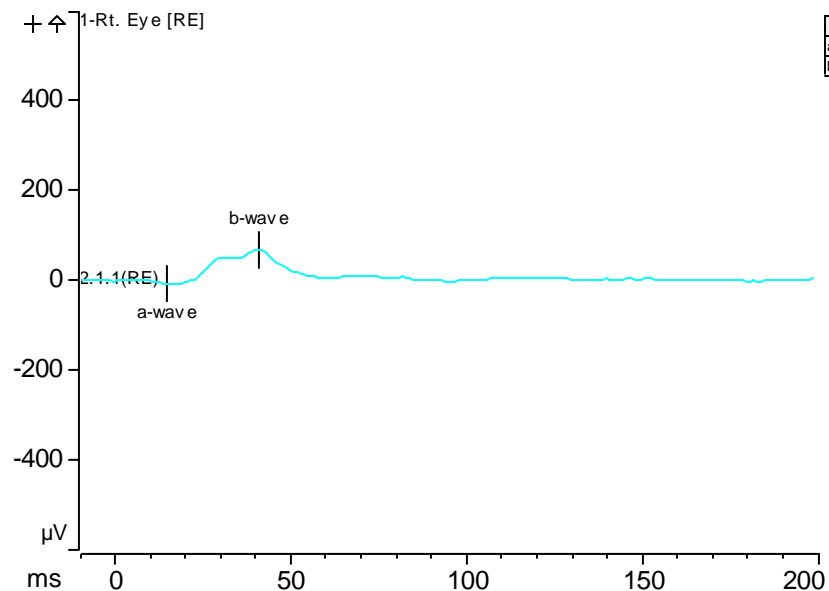

1 - 0.1Hz 0.25 (S)cd.s/m² 6500K White 0 (S)cd/m²

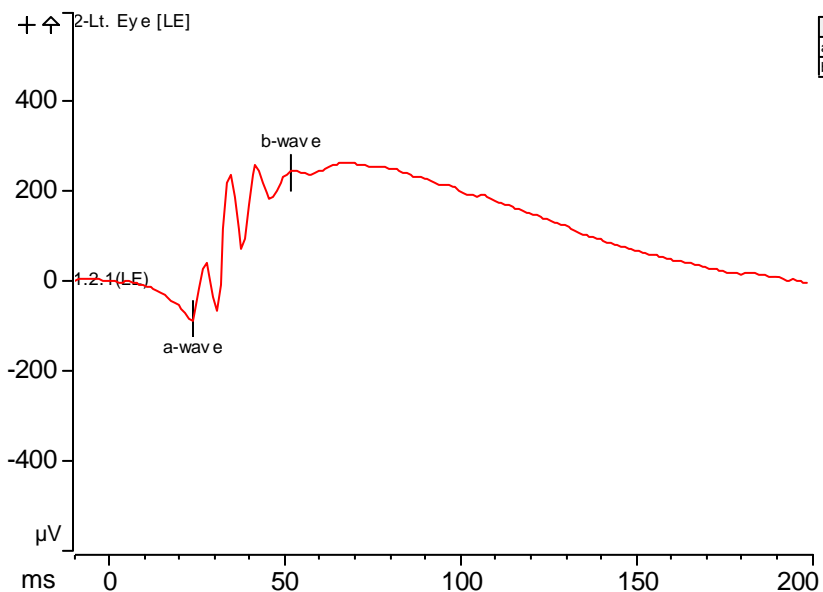

2 - 1Hz 10 (S)cd.s/m² White-6500K 110 (S)cd/m²

