



6860 SW 81st Street Miami, Florida 33143
 305-668-6102 • 1-800-IHSYSTEMS • www.ihsys.com

A-36370-B 5304

ID: 3690072-A-36370 Page: 1 Test Date: Monday, February 12, 2024 DOB: Tuesday, October 24, 2023 Age: 3.7 months Report: Monday, February 12, 2024

Page 1

Num	Filename	Int	Ear	Stim. Type	Swps/Art	Rate	Mode	PP Amp	SNR	RN	Gain	Filters
1	30RA85A.1	85SPL	R	HFSM IHS5156_6kHz	256/4	42.6	Altr	2.77	2.07	0.737	100	100-3000Hz
2	30RA80A.1	80SPL	R	HFSM IHS5156_6kHz	256/0	42.6	Altr	2.18	1.49	0.805	100	100-3000Hz
3	30RA75A.1	75SPL	R	HFSM IHS5156_6kHz	256/8	42.6	Altr	1.82	1.87	0.533	100	100-3000Hz
4	30RA70A.1	70SPL	R	HFSM IHS5156_6kHz	256/17	42.6	Altr	2.38	1.66	0.738	100	100-3000Hz
5	30RA65A.1	65SPL	R	HFSM IHS5156_6kHz	256/21	42.6	Altr	1.33	0.35	1.610	100	100-3000Hz
6	30RA60A.1	60SPL	R	HFSM IHS5156_6kHz	256/15	42.6	Altr	1.14	0.60	0.847	100	100-3000Hz
7	30RA55A.1	55SPL	R	HFSM IHS5156_6kHz	256/10	42.6	Altr	0.97	0.94	0.579	100	100-3000Hz
8	30RA50A.1	50SPL	R	HFSM IHS5156_6kHz	256/8	42.6	Altr	1.61	0.50	0.584	100	100-3000Hz
9	30RA45A.1	45SPL	R	HFSM IHS5156_6kHz	256/7	42.6	Altr	1.70	0.48	1.017	100	100-3000Hz
10	30RA40A.1	40SPL	R	HFSM IHS5156_6kHz	256/14	42.6	Altr	1.31	0.23	2.359	100	100-3000Hz
11	30RA35A.1	35SPL	R	HFSM IHS5156_6kHz	256/30	42.6	Altr	1.15	0.58	0.500	100	100-3000Hz
12	30RA30A.1	30SPL	R	HFSM IHS5156_6kHz	256/22	42.6	Altr	1.07	0.32	1.427	100	100-3000Hz
13	30RA25A.1	25SPL	R	HFSM IHS5156_6kHz	256/17	42.6	Altr	1.07	0.53	0.697	100	100-3000Hz
14	30RA20A.1	20SPL	R	HFSM IHS5156_6kHz	256/20	42.6	Altr	1.20	0.15	2.262	100	100-3000Hz
15	30RA15A.1	15SPL	R	HFSM IHS5156_6kHz	256/15	42.6	Altr	1.12	0.73	0.518	100	100-3000Hz
16	30RA10A.1	10SPL	R	HFSM IHS5156_6kHz	256/15	42.6	Altr	1.03	0.28	1.008	100	100-3000Hz
17	30RA0A.1	0SPL	R	HFSM IHS5156_6kHz	256/19	42.6	Altr	0.69	0.18	0.825	100	100-3000Hz
18	30RA5A.1	5SPL	R	HFSM IHS5156_6kHz	256/14	42.6	Altr	0.84	0.27	0.957	100	100-3000Hz

System SNR & RN Region: 4.00 - 9.00 ms *indicates different region used

Num	Int	Ear	Peaks: Latency(ms) Amp(uV) (AR=Amp Ratio)
1	85	R	
2	80	R	
3	75	R	
4	70	R	
5	65	R	
6	60	R	
7	55	R	
8	50	R	
9	45	R	
10	40	R	
11	35	R	
12	30	R	
13	25	R	
14	20	R	
15	15	R	
16	10	R	
17	0	R	
18	5	R	

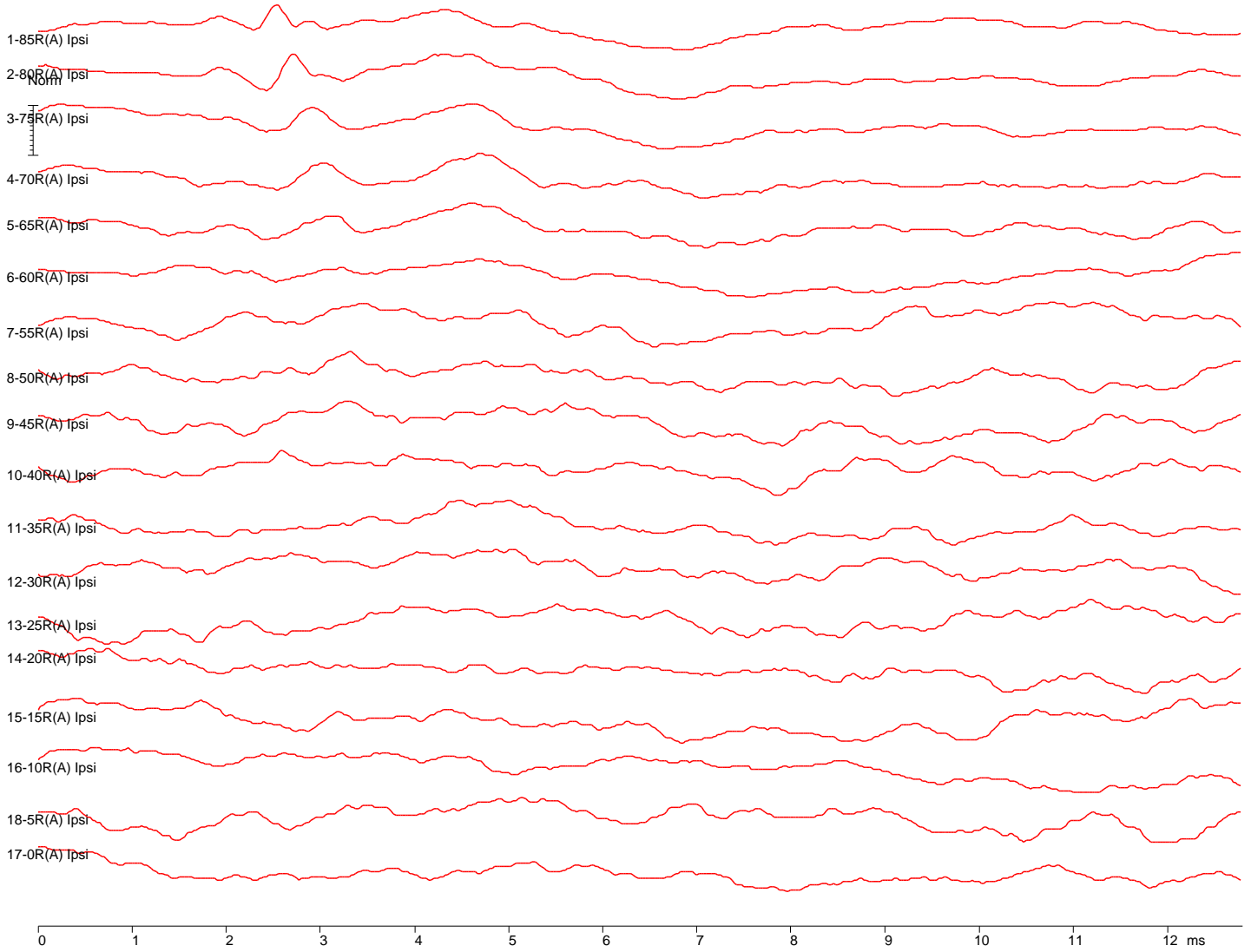



6860 SW 81st Street Miami, Florida 33143
 305-668-6102 • 1-800-IHSYSTEMS • www.ihsys.com

A-36370-B 5304

ID: 3690072-A-36370 Page: 2 Test Date: Monday, February 12, 2024 DOB: Tuesday, October 24, 2023 Age: 3.7 months Report: Monday, February 12, 2024

Page 2

Num	Filename	Int	Ear	Stim. Type	Swps/Art	Rate	Mode	PP Amp	SNR	RN	Gain	Filters
1	30RA85A.2	85SPL	R	HFSM IHS5156_12kH	256/19	42.6	Altr	2.76	0.68	1.991	100	100-3000Hz
2	30RA80A.2	80SPL	R	HFSM IHS5156_12kH	256/14	42.6	Altr	2.10	2.61	0.467	100	100-3000Hz
3	30RA75A.2	75SPL	R	HFSM IHS5156_12kH	256/14	42.6	Altr	1.84	1.84	0.536	100	100-3000Hz
4	30RA70A.2	70SPL	R	HFSM IHS5156_12kH	256/12	42.6	Altr	1.44	1.11	0.646	100	100-3000Hz
5	30RA65A.2	65SPL	R	HFSM IHS5156_12kH	256/16	42.6	Altr	1.19	1.24	0.510	100	100-3000Hz
6	30RA60A.2	60SPL	R	HFSM IHS5156_12kH	256/16	42.6	Altr	1.49	0.66	1.169	100	100-3000Hz
7	30RA55A.2	55SPL	R	HFSM IHS5156_12kH	256/15	42.6	Altr	0.88	0.48	0.784	100	100-3000Hz
8	30RA50A.2	50SPL	R	HFSM IHS5156_12kH	256/18	42.6	Altr	0.81	0.50	0.586	100	100-3000Hz
9	30RA45A.2	45SPL	R	HFSM IHS5156_12kH	256/22	42.6	Altr	0.76	0.71	0.548	100	100-3000Hz
10	30RA40A.2	40SPL	R	HFSM IHS5156_12kH	256/20	42.6	Altr	0.72	0.33	0.901	100	100-3000Hz
11	30RA35A.2	35SPL	R	HFSM IHS5156_12kH	256/19	42.6	Altr	0.83	0.78	0.624	100	100-3000Hz
12	30RA30A.2	30SPL	R	HFSM IHS5156_12kH	256/18	42.6	Altr	0.78	0.62	0.555	100	100-3000Hz
13	30RA25A.2	25SPL	R	HFSM IHS5156_12kH	256/17	42.6	Altr	0.70	0.26	1.139	100	100-3000Hz
14	30RA20A.2	20SPL	R	HFSM IHS5156_12kH	256/15	42.6	Altr	0.84	0.18	0.798	100	100-3000Hz
15	30RA15A.2	15SPL	R	HFSM IHS5156_12kH	256/16	42.6	Altr	0.77	0.22	1.297	100	100-3000Hz
16	30RA10A.2	10SPL	R	HFSM IHS5156_12kH	256/18	42.6	Altr	0.92	0.25	0.733	100	100-3000Hz
17	30RA0A.2	0SPL	R	HFSM IHS5156_12kH	256/17	42.6	Altr	0.98	0.22	1.481	100	100-3000Hz
18	30RA5A.2	5SPL	R	HFSM IHS5156_12kH	256/20	42.6	Altr	0.75	0.35	0.635	100	100-3000Hz

System SNR & RN Region: 4.00 - 9.00 ms *indicates different region used

Num	Int	Ear	Peaks: Latency(ms) Amp(uV) (AR=Amp Ratio)
1	85	R	
2	80	R	
3	75	R	
4	70	R	
5	65	R	
6	60	R	
7	55	R	
8	50	R	
9	45	R	
10	40	R	
11	35	R	
12	30	R	
13	25	R	
14	20	R	
15	15	R	
16	10	R	
17	0	R	
18	5	R	

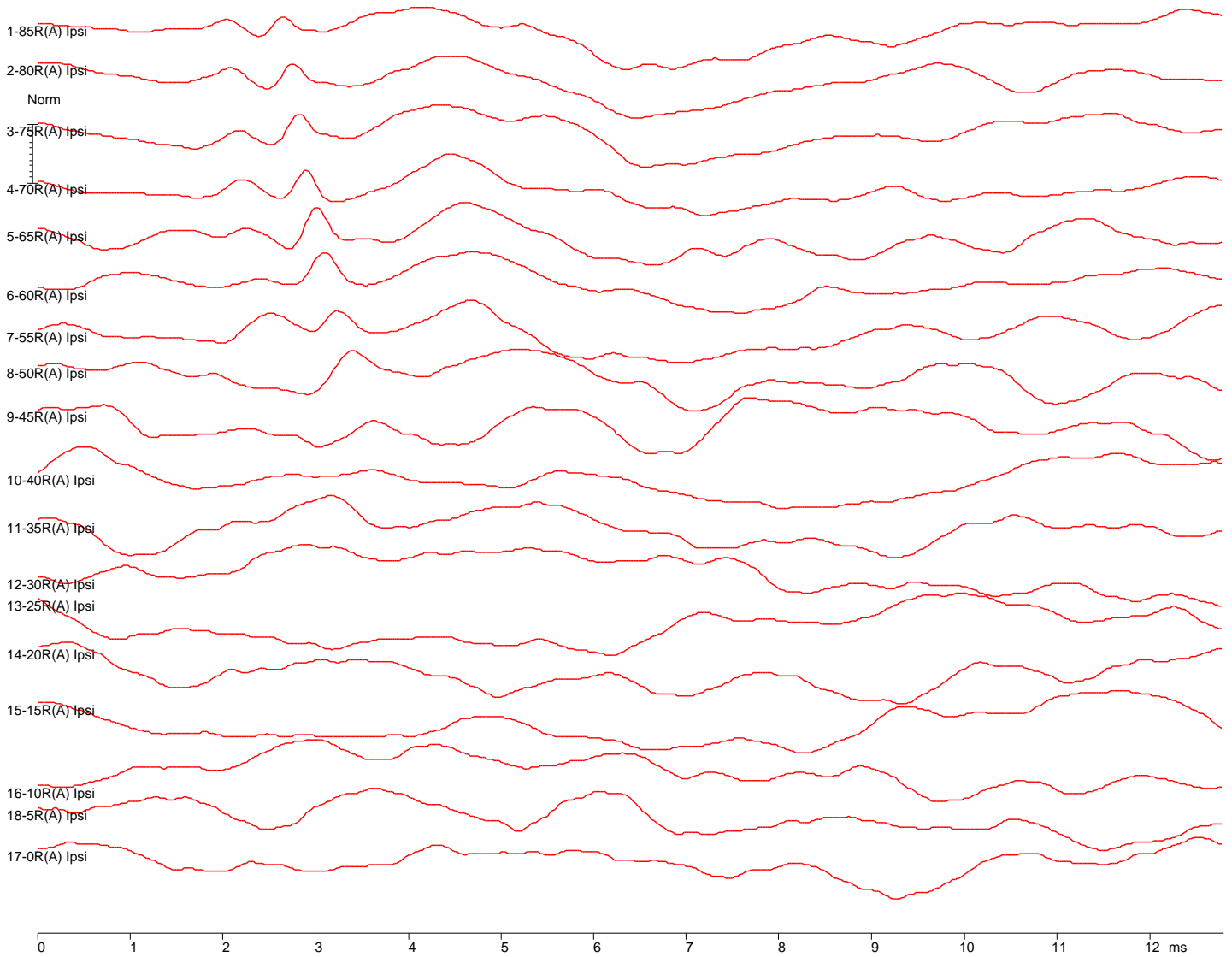



6860 SW 81st Street Miami, Florida 33143
 305-668-6102 • 1-800-IHSYSTEMS • www.ihsys.com

A-36370-B 5304

ID: 3690072-A-36370 Page: 3 Test Date: Monday, February 12, 2024 DOB: Tuesday, October 24, 2023 Age: 3.7 months Report: Monday, February 12, 2024

Page 3

Num	Filename	Int	Ear	Stim. Type	Swps/Art	Rate	Mode	PP Amp	SNR	RN	Gain	Filters
1	30RA85A.3	85SPL	R	HFSM IHS7558_18kH	256/7	42.6	Altr	1.73	1.43	0.735	100	100-1500Hz
2	30RA80A.3	80SPL	R	HFSM IHS7558_18kH	256/9	42.6	Altr	1.89	2.36	0.484	100	100-1500Hz
3	30RA75A.3	75SPL	R	HFSM IHS7558_18kH	256/9	42.6	Altr	1.76	2.23	0.512	100	100-1500Hz
4	30RA70A.3	70SPL	R	HFSM IHS7558_18kH	256/7	42.6	Altr	1.53	1.38	0.603	100	100-1500Hz
5	30RA65A.3	65SPL	R	HFSM IHS7558_18kH	256/6	42.6	Altr	1.13	0.43	1.536	100	100-1500Hz
6	30RA60A.3	60SPL	R	HFSM IHS7558_18kH	256/9	42.6	Altr	1.30	0.94	0.867	100	100-1500Hz
7	30RA55A.3	55SPL	R	HFSM IHS7558_18kH	256/9	42.6	Altr	0.97	0.36	1.589	100	100-1500Hz
8	30RA50A.3	50SPL	R	HFSM IHS7558_18kH	256/8	42.6	Altr	0.89	0.33	1.490	100	100-1500Hz
9	30RA45A.3	45SPL	R	HFSM IHS7558_18kH	256/10	42.6	Altr	0.84	0.85	0.575	100	100-1500Hz
10	30RA40A.3	40SPL	R	HFSM IHS7558_18kH	256/8	42.6	Altr	1.24	0.69	0.685	100	100-1500Hz
11	30RA35A.3	35SPL	R	HFSM IHS7558_18kH	256/12	42.6	Altr	0.68	0.42	0.790	100	100-1500Hz
12	30RA30A.3	30SPL	R	HFSM IHS7558_18kH	256/15	42.6	Altr	0.91	0.79	0.519	100	100-1500Hz
13	30RA25A.3	25SPL	R	HFSM IHS7558_18kH	256/13	42.6	Altr	0.94	0.45	0.853	100	100-1500Hz
14	30RA20A.3	20SPL	R	HFSM IHS7558_18kH	256/8	42.6	Altr	0.88	0.39	0.627	100	100-1500Hz
15	30RA15A.3	15SPL	R	HFSM IHS7558_18kH	256/10	42.6	Altr	1.21	1.33	0.303	100	100-1500Hz
16	30RA10A.3	10SPL	R	HFSM IHS7558_18kH	256/14	42.6	Altr	0.95	0.48	0.676	100	100-1500Hz
17	30RA0A.3	0SPL	R	HFSM IHS7558_18kH	256/7	42.6	Altr	0.97	0.66	0.517	100	100-1500Hz
18	30RA5A.3	5SPL	R	HFSM IHS7558_18kH	256/9	42.6	Altr	0.96	0.91	0.432	100	100-1500Hz

System SNR & RN Region: 4.00 - 9.00 ms *indicates different region used

Num	Int	Ear	Peaks: Latency(ms) Amp(uV) (AR=Amp Ratio)
1	85	R	
2	80	R	
3	75	R	
4	70	R	
5	65	R	
6	60	R	
7	55	R	
8	50	R	
9	45	R	
10	40	R	
11	35	R	
12	30	R	
13	25	R	
14	20	R	
15	15	R	
16	10	R	
17	0	R	
18	5	R	

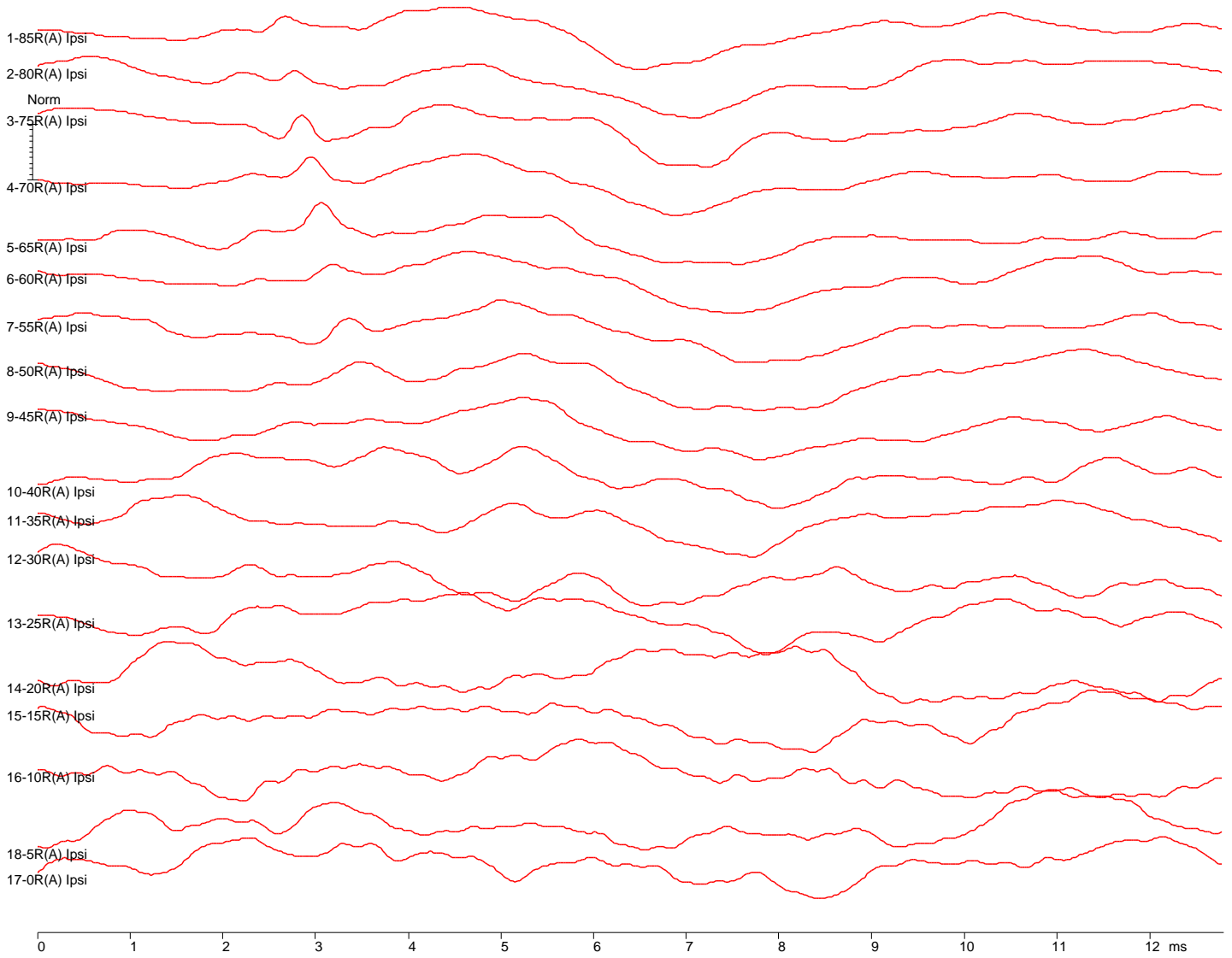



6860 SW 81st Street Miami, Florida 33143
 305-668-6102 • 1-800-IHSYSTEMS • www.ihsys.com

A-36370-B 5304

ID: 3690072-A-36370 Page: 4 Test Date: Monday, February 12, 2024 DOB: Tuesday, October 24, 2023 Age: 3.7 months Report: Monday, February 12, 2024

Page 4

Num	Filename	Int	Ear	Stim. Type	Swps/Art	Rate	Mode	PP Amp	SNR	RN	Gain	Filters
1	30RA85A.4	85SPL	R	HFSM IHS7558_24kH	256/8	42.6	Altr	2.66	2.42	0.703	100	100-1500Hz
2	30RA80A.4	80SPL	R	HFSM IHS7558_24kH	256/6	42.6	Altr	2.31	2.23	0.517	100	100-1500Hz
3	30RA75A.4	75SPL	R	HFSM IHS7558_24kH	256/3	42.6	Altr	1.61	0.91	1.084	100	100-1500Hz
4	30RA70A.4	70SPL	R	HFSM IHS7558_24kH	256/6	42.6	Altr	1.90	1.23	0.915	100	100-1500Hz
5	30RA65A.4	65SPL	R	HFSM IHS7558_24kH	256/8	42.6	Altr	1.27	0.65	1.077	100	100-1500Hz
6	30RA60A.4	60SPL	R	HFSM IHS7558_24kH	256/9	42.6	Altr	1.83	2.52	0.473	100	100-1500Hz
7	30RA55A.4	55SPL	R	HFSM IHS7558_24kH	256/10	42.6	Altr	1.17	1.17	0.635	100	100-1500Hz
8	30RA50A.4	50SPL	R	HFSM IHS7558_24kH	256/10	42.6	Altr	1.48	2.19	0.425	100	100-1500Hz
9	30RA45A.4	45SPL	R	HFSM IHS7558_24kH	256/8	42.6	Altr	1.39	1.10	0.794	100	100-1500Hz
10	30RA40A.4	40SPL	R	HFSM IHS7558_24kH	256/7	42.6	Altr	0.87	0.65	0.723	100	100-1500Hz
11	30RA35A.4	35SPL	R	HFSM IHS7558_24kH	256/6	42.6	Altr	1.07	1.04	0.498	100	100-1500Hz
12	30RA30A.4	30SPL	R	HFSM IHS7558_24kH	256/10	42.6	Altr	0.75	0.85	0.326	100	100-1500Hz
13	30RA25A.4	25SPL	R	HFSM IHS7558_24kH	256/9	42.6	Altr	0.74	1.10	0.401	100	100-1500Hz
14	30RA20A.4	20SPL	R	HFSM IHS7558_24kH	256/10	42.6	Altr	1.02	0.44	1.083	100	100-1500Hz
15	30RA15A.4	15SPL	R	HFSM IHS7558_24kH	256/7	42.6	Altr	1.07	0.56	0.954	100	100-1500Hz
16	30RA10A.4	10SPL	R	HFSM IHS7558_24kH	256/6	42.6	Altr	0.87	0.78	0.472	100	100-1500Hz
17	30RA0A.4	0SPL	R	HFSM IHS7558_24kH	256/5	42.6	Altr	0.63	0.44	0.589	100	100-1500Hz
18	30RA5A.4	5SPL	R	HFSM IHS7558_24kH	256/8	42.6	Altr	0.70	0.29	0.521	100	100-1500Hz

System SNR & RN Region: 4.00 - 9.00 ms *indicates different region used

Num	Int	Ear	Peaks: Latency(ms) Amp(uV) (AR=Amp Ratio)
1	85	R	
2	80	R	
3	75	R	
4	70	R	
5	65	R	
6	60	R	
7	55	R	
8	50	R	
9	45	R	
10	40	R	
11	35	R	
12	30	R	
13	25	R	
14	20	R	
15	15	R	
16	10	R	
17	0	R	
18	5	R	

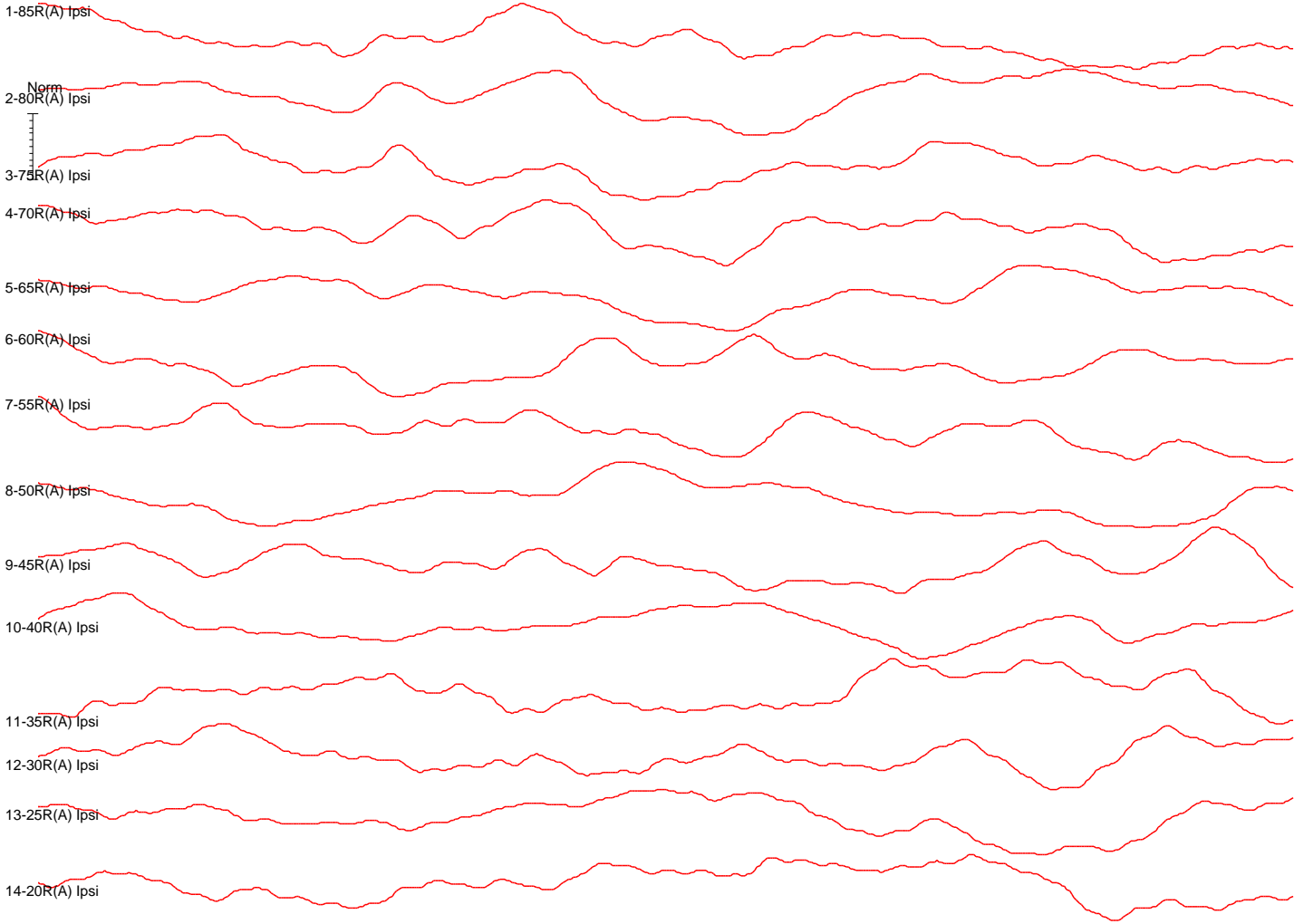

Num	Filename	Int	Ear	Stim. Type	Swps/Art	Rate	Mode	PP Amp	SNR	RN	Gain	Filters
1	30RA85A.5	85SPL	R	HFStm IHS7558_30kH	256/8	42.6	Altr	1.34	1.47	0.360	100	100-1500Hz
2	30RA80A.5	80SPL	R	HFStm IHS7558_30kH	256/9	42.6	Altr	1.27	1.00	0.773	100	100-1500Hz
3	30RA75A.5	75SPL	R	HFStm IHS7558_30kH	256/5	42.6	Altr	1.06	0.59	0.666	100	100-1500Hz
4	30RA70A.5	70SPL	R	HFStm IHS7558_30kH	256/9	42.6	Altr	1.06	0.55	1.000	100	100-1500Hz
5	30RA65A.5	65SPL	R	HFStm IHS7558_30kH	256/9	42.6	Altr	1.39	0.87	0.687	100	100-1500Hz
6	30RA60A.5	60SPL	R	HFStm IHS7558_30kH	256/7	42.6	Altr	1.01	0.56	0.795	100	100-1500Hz
7	30RA55A.5	55SPL	R	HFStm IHS7558_30kH	256/11	42.6	Altr	0.60	0.41	0.577	100	100-1500Hz
8	30RA50A.5	50SPL	R	HFStm IHS7558_30kH	256/10	42.6	Altr	1.30	0.94	0.552	100	100-1500Hz
9	30RA45A.5	45SPL	R	HFStm IHS7558_30kH	256/8	42.6	Altr	0.69	0.81	0.315	100	100-1500Hz
10	30RA40A.5	40SPL	R	HFStm IHS7558_30kH	256/7	42.6	Altr	1.01	0.63	0.652	100	100-1500Hz
11	30RA35A.5	35SPL	R	HFStm IHS7558_30kH	256/9	42.6	Altr	0.76	0.65	0.507	100	100-1500Hz
12	30RA30A.5	30SPL	R	HFStm IHS7558_30kH	256/9	42.6	Altr	0.77	0.29	0.556	100	100-1500Hz
13	30RA25A.5	25SPL	R	HFStm IHS7558_30kH	256/8	42.6	Altr	1.03	0.56	0.772	100	100-1500Hz
14	30RA20A.5	20SPL	R	HFStm IHS7558_30kH	256/12	42.6	Altr	0.84	0.38	0.528	100	100-1500Hz

SNR & RN: 4.00 - 9.00 ms Fmp:5.00 ms *-Indicates different region or point used

Num	Int	Ear	Peaks: Latency(ms) Amp(uV) (AR=Amp Ratio)
1	85	R	
2	80	R	
3	75	R	
4	70	R	
5	65	R	
6	60	R	
7	55	R	
8	50	R	
9	45	R	
10	40	R	
11	35	R	
12	30	R	
13	25	R	
14	20	R	