

Patient: 940627 J50516, DOB:5/20/2016, Hospital #:28323, Male

Examiner: SYSDBA Date Tested: 9/9/2016 Time Tested: 11:21:55 AM

Unique ID: FF873555-61AF-4C61-9C8A-F484-01A2-06DB

KOMP [combination of short rods and cones]

1 - 0.1Hz 0.25 (S)cd.s/m<sup>2</sup> 6500K White 0 (S)cd/m<sup>2</sup>

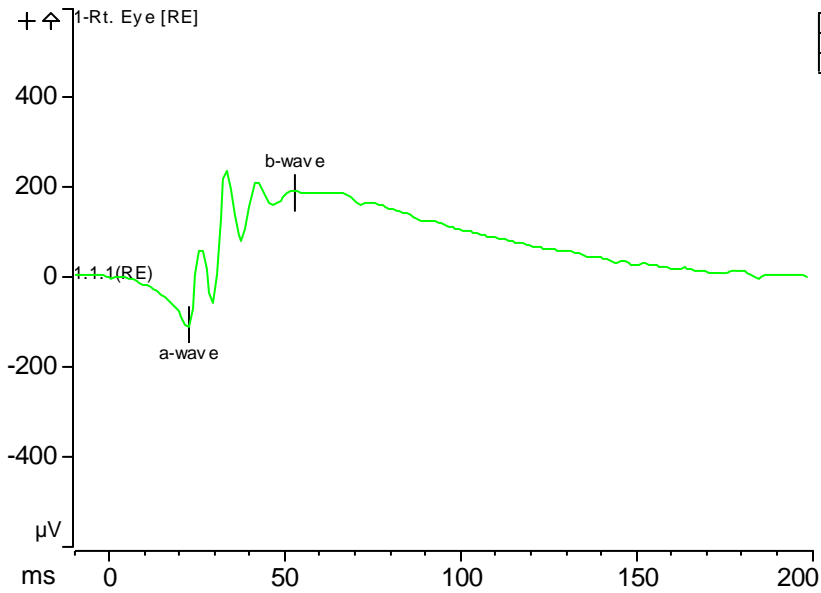

2 - 1Hz 10 (S)cd.s/m<sup>2</sup> White-6500K 110 (S)cd/m<sup>2</sup>

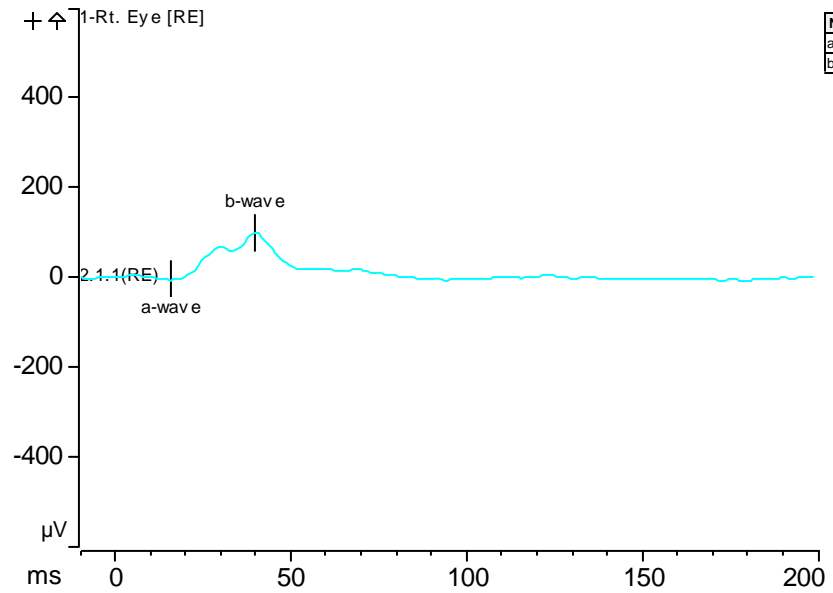

1 - 0.1Hz 0.25 (S)cd.s/m<sup>2</sup> 6500K White 0 (S)cd/m<sup>2</sup>

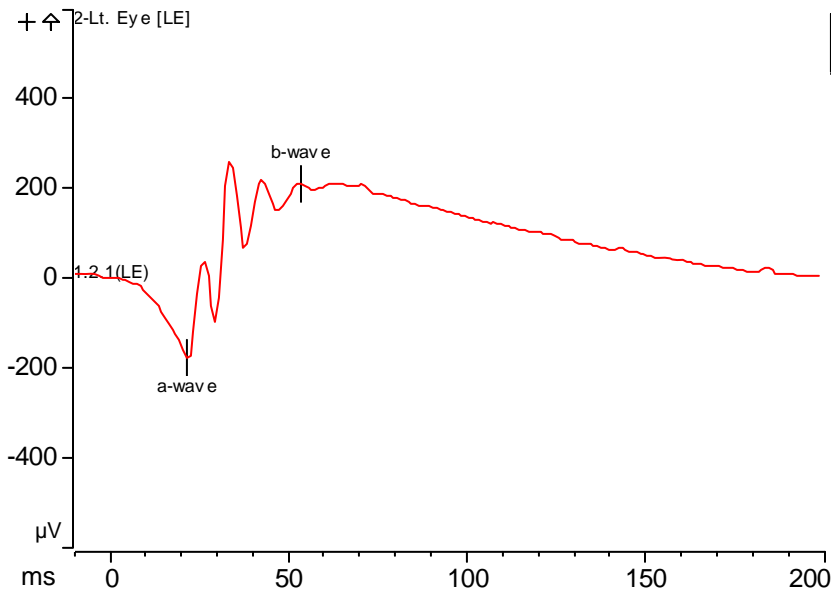

2 - 1Hz 10 (S)cd.s/m<sup>2</sup> White-6500K 110 (S)cd/m<sup>2</sup>

