

Patient: 316186, DOB:09-15-2014, Female

Examiner: SYSDBA Date Tested: 12-31-2014 (Updated: 12-31-2014) Time Tested: 1:13:47 PM

Unique ID: 42A2BBD2-56F9-4947-8C47-ED8B-2637-8F20

KOMP [combination of short rods and cones]

1 - 0.1Hz 0.25 (S)cd.s/m² 6500K White 0 (S)cd/m²

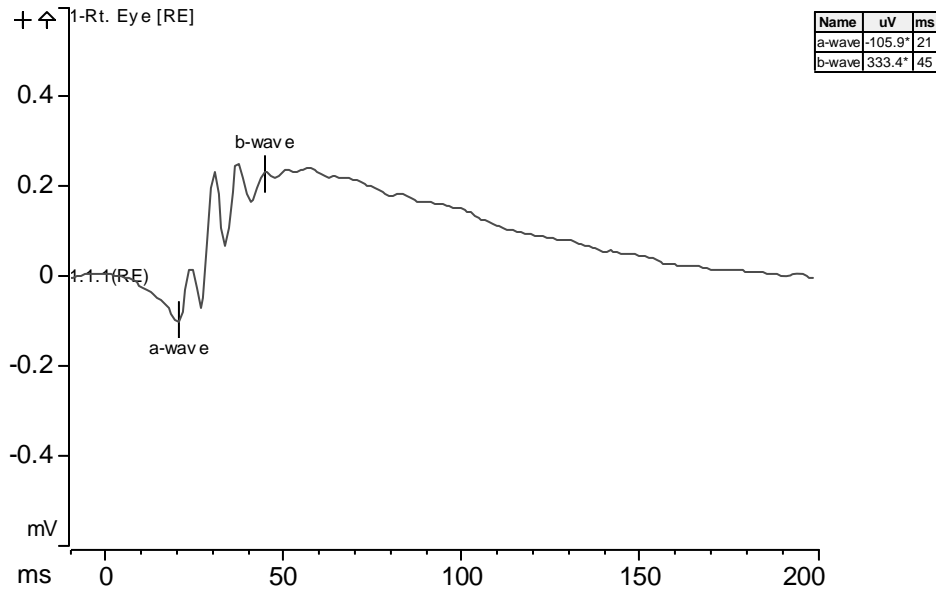

2 - 1Hz 10 (S)cd.s/m² White-6500K 110 (S)cd/m²

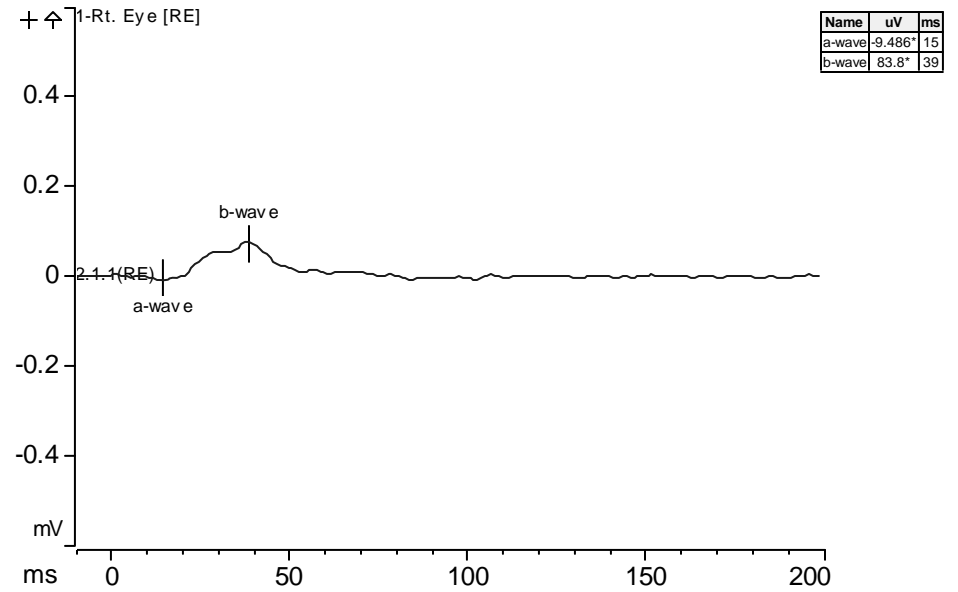

1 - 0.1Hz 0.25 (S)cd.s/m² 6500K White 0 (S)cd/m²

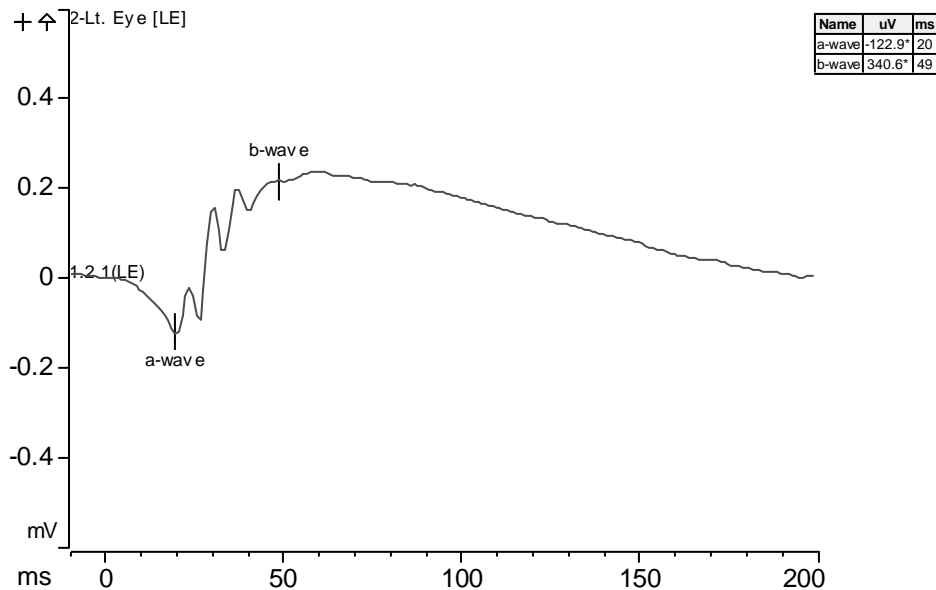

2 - 1Hz 10 (S)cd.s/m² White-6500K 110 (S)cd/m²

