

Patient: 953692 J54603, DOB:5/27/2016, Hospital #:5304, Female

Examiner: SYSDBA Date Tested: 9/12/2016 Time Tested: 12:17:19 PM

Unique ID: FF873555-61AF-4C61-9C8A-F484-01A2-06DB

KOMP [combination of short rods and cones]

1 - 0.1Hz 0.25 (S)cd.s/m<sup>2</sup> 6500K White 0 (S)cd/m<sup>2</sup>

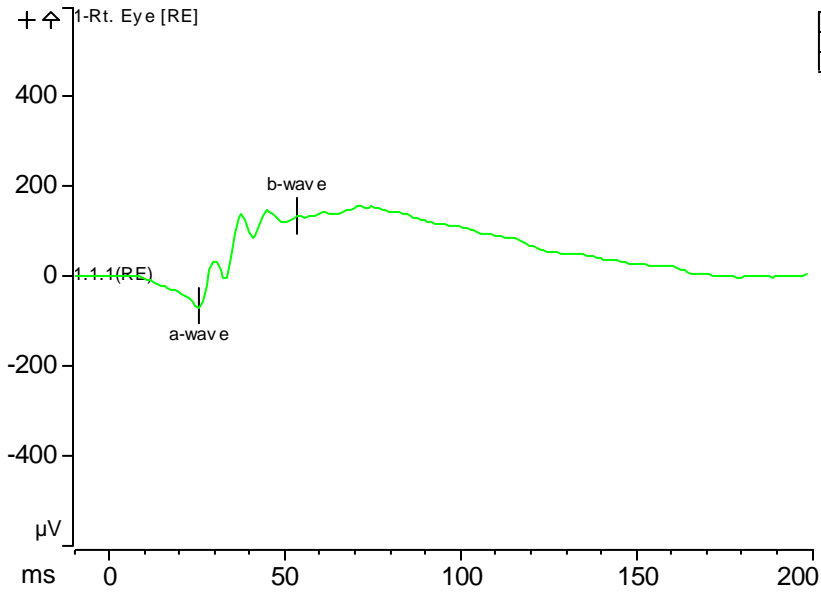

2 - 1Hz 10 (S)cd.s/m<sup>2</sup> White-6500K 110 (S)cd/m<sup>2</sup>

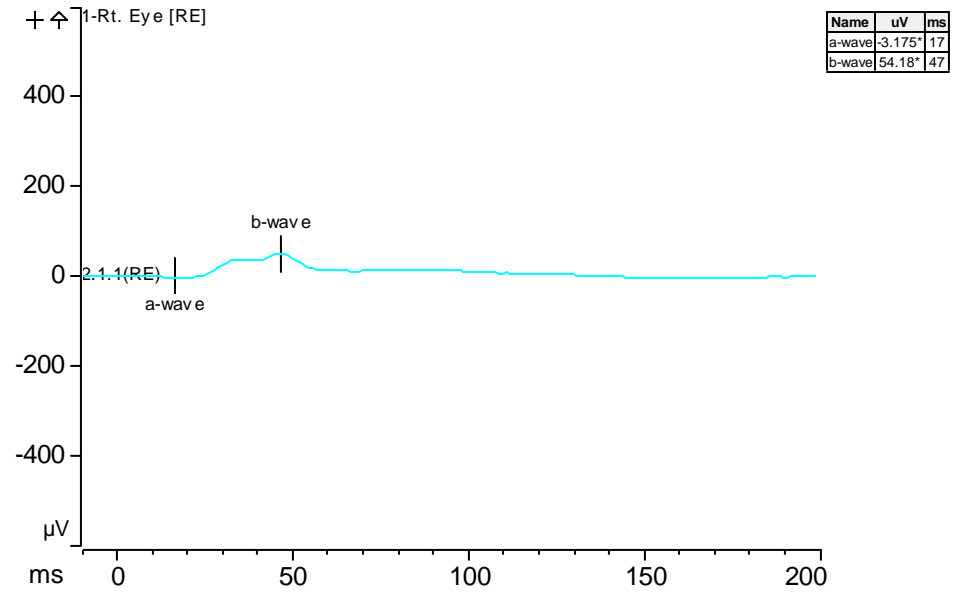

1 - 0.1Hz 0.25 (S)cd.s/m<sup>2</sup> 6500K White 0 (S)cd/m<sup>2</sup>

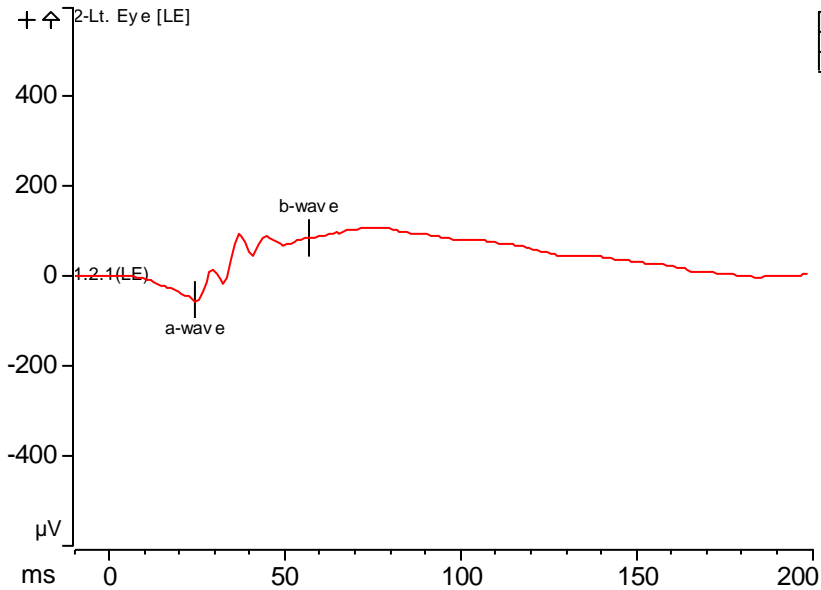

2 - 1Hz 10 (S)cd.s/m<sup>2</sup> White-6500K 110 (S)cd/m<sup>2</sup>

