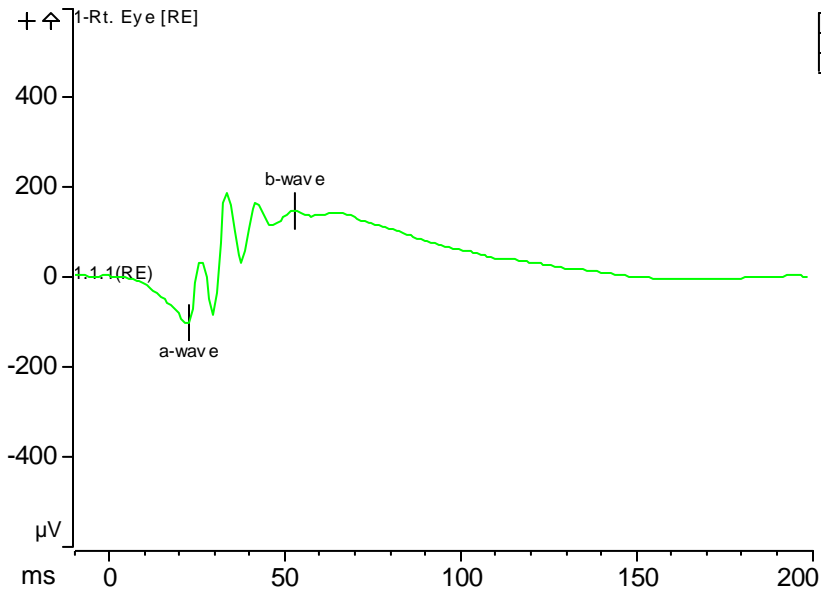
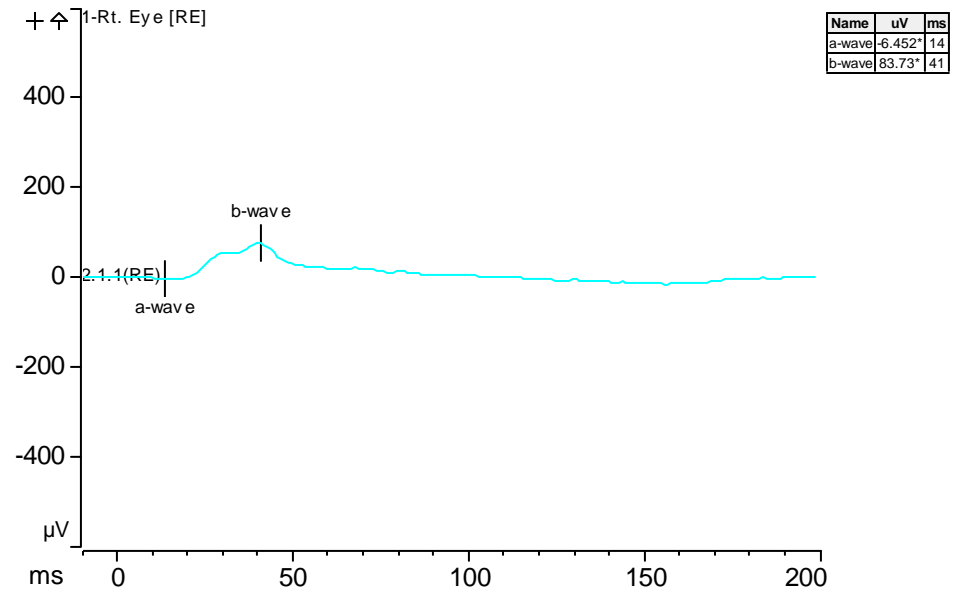
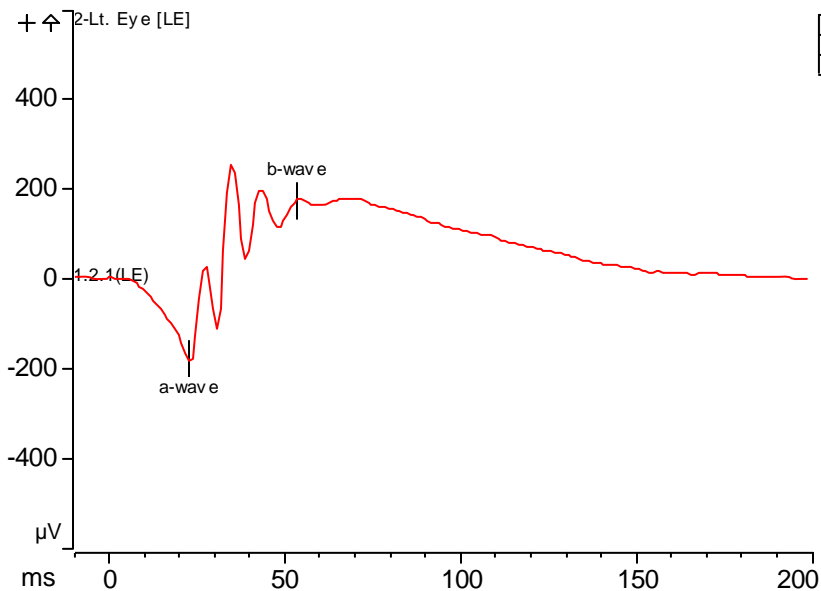

**Patient: 922790 J49900, DOB:5/3/2016, Female**
**Examiner: SYSDBA Date Tested: 8/26/2016 Time Tested: 10:45:07 AM**
**Unique ID: FF873555-61AF-4C61-9C8A-F484-01A2-06DB**
**KOMP [combination of short rods and cones]**
**1 - 0.1Hz 0.25 (S)cd.s/m<sup>2</sup> 6500K White 0 (S)cd/m<sup>2</sup>**

**2 - 1Hz 10 (S)cd.s/m<sup>2</sup> White-6500K 110 (S)cd/m<sup>2</sup>**

**1 - 0.1Hz 0.25 (S)cd.s/m<sup>2</sup> 6500K White 0 (S)cd/m<sup>2</sup>**

**2 - 1Hz 10 (S)cd.s/m<sup>2</sup> White-6500K 110 (S)cd/m<sup>2</sup>**
