



6860 SW 81st Street Miami, Florida 33143  
 305-668-6102 • 1-800-IHSYSTEMS • www.ihsys.com

A-39583-B 5304

ID: 3703193-A-39583 Page: 1 Test Date: Monday, March 11, 2024 DOB: Tuesday, November 21, 2023 Age: 3.8 months Report: Monday, March 11, 2024

Page 1

Num	Filename	Int	Ear	Stim. Type	Swps/Art	Rate	Mode	PP Amp	SNR	RN	Gain	Filters
1	53RA85A.1	85SPL	R	HFSM IHS5156_6kHz	256/31	42.6	Altr	3.46	4.36	0.481	100	100-3000Hz
2	53RA80A.1	80SPL	R	HFSM IHS5156_6kHz	256/29	42.6	Altr	2.99	3.98	0.454	100	100-3000Hz
3	53RA75A.1	75SPL	R	HFSM IHS5156_6kHz	256/30	42.6	Altr	2.76	3.34	0.470	100	100-3000Hz
4	53RA70A.1	70SPL	R	HFSM IHS5156_6kHz	256/27	42.6	Altr	2.55	5.81	0.262	100	100-3000Hz
5	53RA65A.1	65SPL	R	HFSM IHS5156_6kHz	256/29	42.6	Altr	2.74	4.67	0.310	100	100-3000Hz
6	53RA60A.1	60SPL	R	HFSM IHS5156_6kHz	256/29	42.6	Altr	2.44	3.24	0.363	100	100-3000Hz
7	53RA55A.1	55SPL	R	HFSM IHS5156_6kHz	256/28	42.6	Altr	1.92	1.62	0.417	100	100-3000Hz
8	53RA50A.1	50SPL	R	HFSM IHS5156_6kHz	256/27	42.6	Altr	3.17	0.82	0.433	100	100-3000Hz
9	53RA45A.1	45SPL	R	HFSM IHS5156_6kHz	256/29	42.6	Altr	1.38	2.32	0.174	100	100-3000Hz
10	53RA40A.1	40SPL	R	HFSM IHS5156_6kHz	256/28	42.6	Altr	2.26	1.16	0.309	100	100-3000Hz
11	53RA35A.1	35SPL	R	HFSM IHS5156_6kHz	256/29	42.6	Altr	1.54	0.69	0.472	100	100-3000Hz
12	53RA30A.1	30SPL	R	HFSM IHS5156_6kHz	256/31	42.6	Altr	1.59	1.80	0.192	100	100-3000Hz
13	53RA25A.1	25SPL	R	HFSM IHS5156_6kHz	256/33	42.6	Altr	1.24	0.66	0.465	100	100-3000Hz
14	53RA20A.1	20SPL	R	HFSM IHS5156_6kHz	256/30	42.6	Altr	1.54	0.87	0.349	100	100-3000Hz
15	53RA15A.1	15SPL	R	HFSM IHS5156_6kHz	256/28	42.6	Altr	1.19	0.87	0.396	100	100-3000Hz
16	53RA10A.1	10SPL	R	HFSM IHS5156_6kHz	256/30	42.6	Altr	1.27	0.59	0.324	100	100-3000Hz
17	53RA5A.1	5SPL	R	HFSM IHS5156_6kHz	256/31	42.6	Altr	1.67	0.83	0.255	100	100-3000Hz
18	53RA0A.1	0SPL	R	HFSM IHS5156_6kHz	256/29	42.6	Altr	2.51	0.43	0.509	100	100-3000Hz

System SNR & RN Region: 4.00 - 9.00 ms \*indicates different region used

Num	Int	Ear	Peaks: Latency(ms)   Amp(uV) (AR=Amp Ratio)
1	85	R	
2	80	R	
3	75	R	
4	70	R	
5	65	R	
6	60	R	
7	55	R	
8	50	R	
9	45	R	
10	40	R	
11	35	R	
12	30	R	
13	25	R	
14	20	R	
15	15	R	
16	10	R	
17	5	R	
18	0	R	

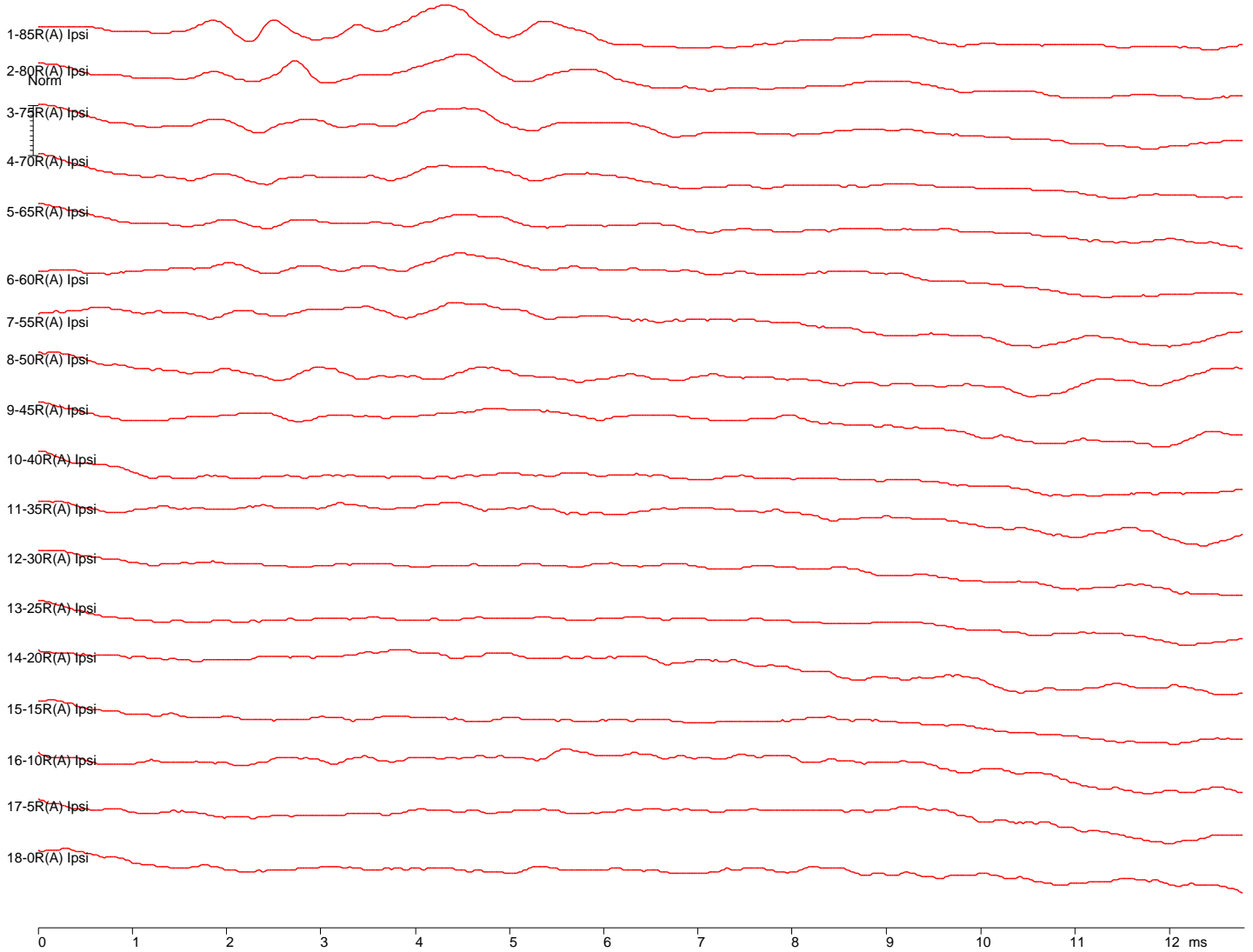



6860 SW 81st Street Miami, Florida 33143  
 305-668-6102 • 1-800-IHSYSTEMS • www.ihsys.com

A-39583-B 5304

ID: 3703193-A-39583 Page: 2 Test Date: Monday, March 11, 2024 DOB: Tuesday, November 21, 2023 Age: 3.8 months Report: Monday, March 11, 2024

Page 2

Num	Filename	Int	Ear	Stim. Type	Swps/Art	Rate	Mode	PP Amp	SNR	RN	Gain	Filters
1	53RA85A.2	85SPL	R	HFStm IHS5156_12kH	256/32	42.6	Altr	2.76	6.01	0.253	100	100-3000Hz
2	53RA80A.2	80SPL	R	HFStm IHS5156_12kH	256/29	42.6	Altr	2.58	3.09	0.384	100	100-3000Hz
3	53RA75A.2	75SPL	R	HFStm IHS5156_12kH	256/28	42.6	Altr	2.20	1.40	0.582	100	100-3000Hz
4	53RA70A.2	70SPL	R	HFStm IHS5156_12kH	256/30	42.6	Altr	2.26	0.93	0.803	100	100-3000Hz
5	53RA65A.2	65SPL	R	HFStm IHS5156_12kH	256/29	42.6	Altr	2.13	1.16	0.398	100	100-3000Hz
6	53RA60A.2	60SPL	R	HFStm IHS5156_12kH	256/31	42.6	Altr	1.72	1.59	0.282	100	100-3000Hz
7	53RA55A.2	55SPL	R	HFStm IHS5156_12kH	256/30	42.6	Altr	1.64	1.86	0.296	100	100-3000Hz
8	53RA50A.2	50SPL	R	HFStm IHS5156_12kH	256/35	42.6	Altr	1.42	0.81	0.307	100	100-3000Hz
9	53RA45A.2	45SPL	R	HFStm IHS5156_12kH	256/29	42.6	Altr	1.61	1.27	0.261	100	100-3000Hz
10	53RA40A.2	40SPL	R	HFStm IHS5156_12kH	256/29	42.6	Altr	1.81	0.54	0.321	100	100-3000Hz
11	53RA35A.2	35SPL	R	HFStm IHS5156_12kH	256/30	42.6	Altr	1.46	1.00	0.282	100	100-3000Hz
12	53RA30A.2	30SPL	R	HFStm IHS5156_12kH	256/29	42.6	Altr	1.82	0.39	0.490	100	100-3000Hz
13	53RA25A.2	25SPL	R	HFStm IHS5156_12kH	256/27	42.6	Altr	2.19	0.56	0.308	100	100-3000Hz
14	53RA20A.2	20SPL	R	HFStm IHS5156_12kH	256/32	42.6	Altr	1.28	0.90	0.475	100	100-3000Hz
15	53RA15A.2	15SPL	R	HFStm IHS5156_12kH	256/29	42.6	Altr	1.88	0.27	0.425	100	100-3000Hz
16	53RA10A.2	10SPL	R	HFStm IHS5156_12kH	256/31	42.6	Altr	1.13	0.61	0.245	100	100-3000Hz
17	53RA5A.2	5SPL	R	HFStm IHS5156_12kH	256/33	42.6	Altr	1.33	0.30	0.245	100	100-3000Hz
18	53RA0A.2	0SPL	R	HFStm IHS5156_12kH	256/32	42.6	Altr	1.18	0.37	0.279	100	100-3000Hz

System SNR & RN Region: 4.00 - 9.00 ms \*indicates different region used

Num	Int	Ear	Peaks: Latency(ms)   Amp(uV) (AR=Amp Ratio)
1	85	R	
2	80	R	
3	75	R	
4	70	R	
5	65	R	
6	60	R	
7	55	R	
8	50	R	
9	45	R	
10	40	R	
11	35	R	
12	30	R	
13	25	R	
14	20	R	
15	15	R	
16	10	R	
17	5	R	
18	0	R	

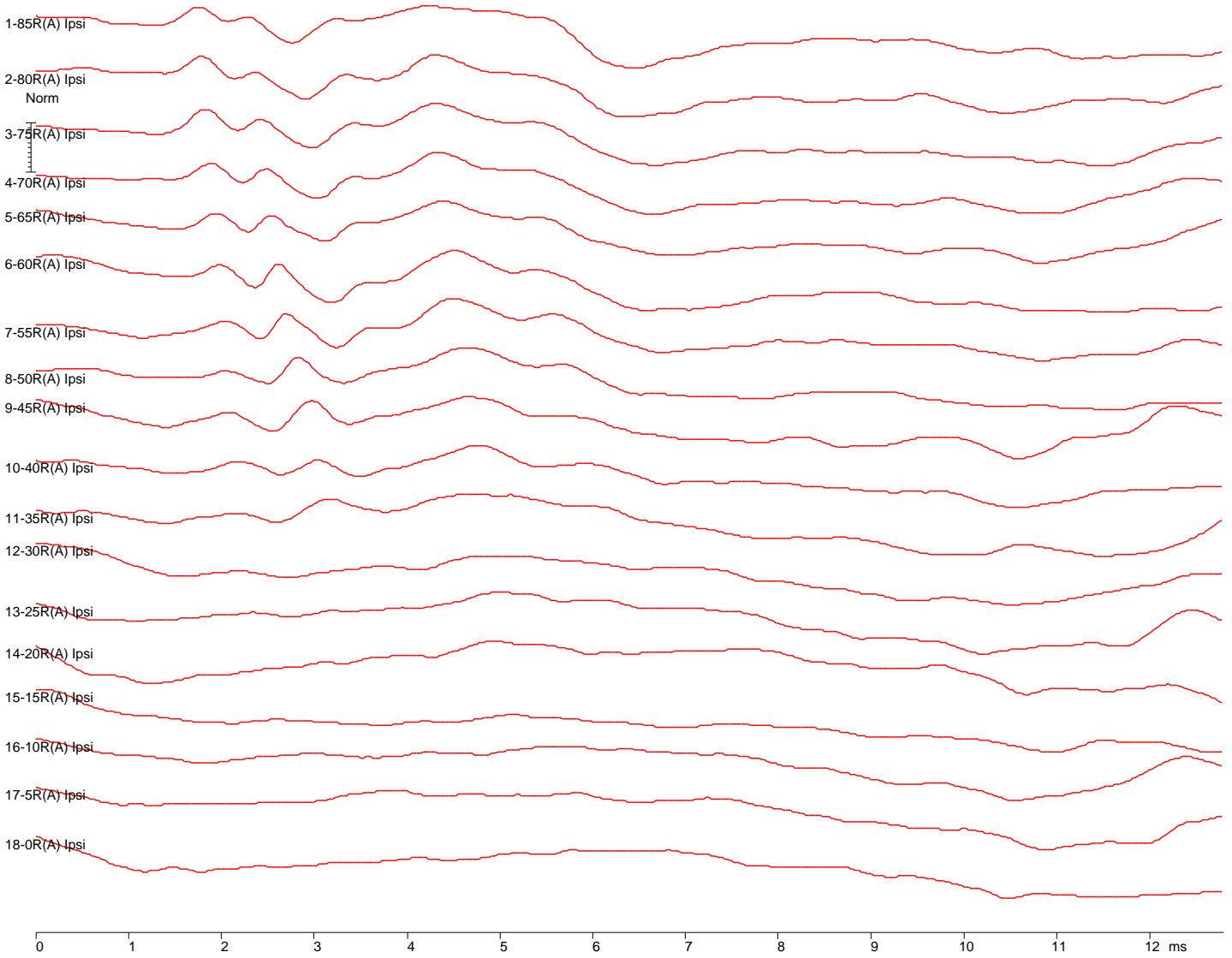



6860 SW 81st Street Miami, Florida 33143  
 305-668-6102 • 1-800-IHSYSTEMS • www.ihsys.com

A-39583-B 5304

ID: 3703193-A-39583 Page: 3 Test Date: Monday, March 11, 2024 DOB: Tuesday, November 21, 2023 Age: 3.8 months Report: Monday, March 11, 2024

Page 3

Num	Filename	Int	Ear	Stim. Type	Swps/Art	Rate	Mode	PP Amp	SNR	RN	Gain	Filters
1	53RA85A.3	85SPL	R	HFSM IHS7558_18kH	256/23	42.6	Altr	1.64	1.70	0.614	100	100-1500Hz
2	53RA80A.3	80SPL	R	HFSM IHS7558_18kH	256/29	42.6	Altr	2.01	5.80	0.205	100	100-1500Hz
3	53RA75A.3	75SPL	R	HFSM IHS7558_18kH	256/27	42.6	Altr	2.05	5.69	0.224	100	100-1500Hz
4	53RA70A.3	70SPL	R	HFSM IHS7558_18kH	256/27	42.6	Altr	2.13	3.35	0.389	100	100-1500Hz
5	53RA65A.3	65SPL	R	HFSM IHS7558_18kH	256/25	42.6	Altr	2.23	5.53	0.226	100	100-1500Hz
6	53RA60A.3	60SPL	R	HFSM IHS7558_18kH	256/29	42.6	Altr	1.87	4.24	0.262	100	100-1500Hz
7	53RA55A.3	55SPL	R	HFSM IHS7558_18kH	256/31	42.6	Altr	1.79	4.34	0.222	100	100-1500Hz
8	53RA50A.3	50SPL	R	HFSM IHS7558_18kH	256/29	42.6	Altr	1.76	2.92	0.340	100	100-1500Hz
9	53RA45A.3	45SPL	R	HFSM IHS7558_18kH	256/27	42.6	Altr	1.41	2.23	0.325	100	100-1500Hz
10	53RA40A.3	40SPL	R	HFSM IHS7558_18kH	256/27	42.6	Altr	1.67	1.86	0.381	100	100-1500Hz
11	53RA35A.3	35SPL	R	HFSM IHS7558_18kH	256/24	42.6	Altr	1.39	2.91	0.260	100	100-1500Hz
12	53RA30A.3	30SPL	R	HFSM IHS7558_18kH	256/25	42.6	Altr	1.55	2.10	0.259	100	100-1500Hz
13	53RA25A.3	25SPL	R	HFSM IHS7558_18kH	256/28	42.6	Altr	1.36	1.24	0.451	100	100-1500Hz
14	53RA20A.3	20SPL	R	HFSM IHS7558_18kH	256/29	42.6	Altr	1.18	0.62	0.379	100	100-1500Hz
15	53RA15A.3	15SPL	R	HFSM IHS7558_18kH	256/30	42.6	Altr	1.89	0.90	0.325	100	100-1500Hz
16	53RA10A.3	10SPL	R	HFSM IHS7558_18kH	256/29	42.6	Altr	1.60	1.40	0.298	100	100-1500Hz
17	53RA5A.3	5SPL	R	HFSM IHS7558_18kH	256/23	42.6	Altr	1.30	1.86	0.191	100	100-1500Hz
18	53RA0A.3	0SPL	R	HFSM IHS7558_18kH	256/26	42.6	Altr	1.24	0.88	0.301	100	100-1500Hz

System SNR & RN Region: 4.00 - 9.00 ms \*indicates different region used

Num	Int	Ear	Peaks: Latency(ms)   Amp(uV) (AR=Amp Ratio)
1	85	R	
2	80	R	
3	75	R	
4	70	R	
5	65	R	
6	60	R	
7	55	R	
8	50	R	
9	45	R	
10	40	R	
11	35	R	
12	30	R	
13	25	R	
14	20	R	
15	15	R	
16	10	R	
17	5	R	
18	0	R	

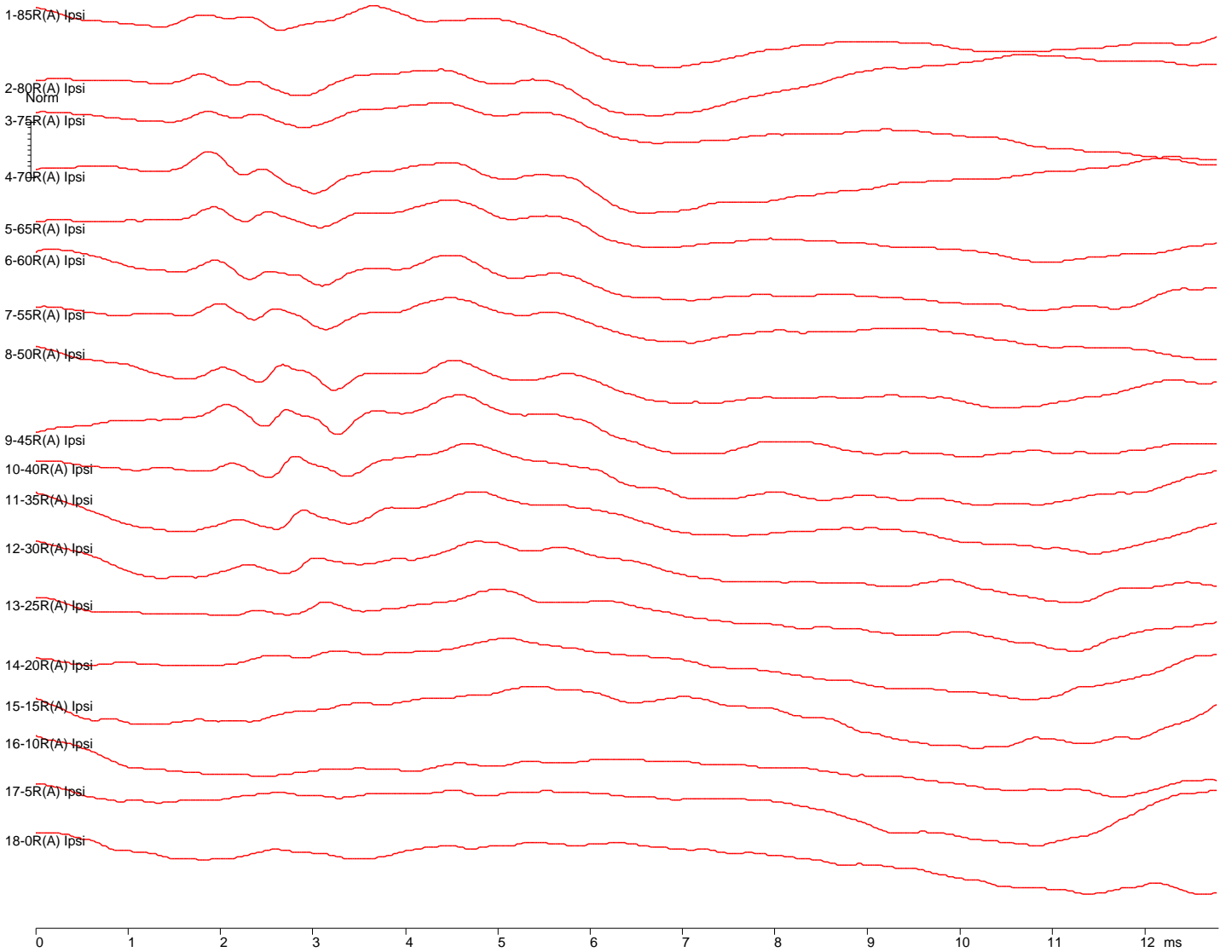



6860 SW 81st Street Miami, Florida 33143  
 305-668-6102 • 1-800-IHSYSTEMS • www.ihsys.com

A-39583-B 5304

ID: 3703193-A-39583 Page: 4 Test Date: Monday, March 11, 2024 DOB: Tuesday, November 21, 2023 Age: 3.8 months Report: Monday, March 11, 2024

Page 4

Num	Filename	Int	Ear	Stim. Type	Swps/Art	Rate	Mode	PP Amp	SNR	RN	Gain	Filters
1	53RA85A.4	85SPL	R	HFSM IHS7558_24kH	256/23	42.6	Altr	2.44	4.62	0.293	100	100-1500Hz
2	53RA80A.4	80SPL	R	HFSM IHS7558_24kH	256/64	42.6	Altr	2.41	1.20	0.989	100	100-1500Hz
3	53RA75A.4	75SPL	R	HFSM IHS7558_24kH	256/5	42.6	Altr	3.19	3.91	0.356	100	100-1500Hz
4	53RA70A.4	70SPL	R	HFSM IHS7558_24kH	256/61	42.6	Altr	2.05	3.33	0.320	100	100-1500Hz
5	53RA65A.4	65SPL	R	HFSM IHS7558_24kH	256/25	42.6	Altr	2.51	4.06	0.315	100	100-1500Hz
6	53RA60A.4	60SPL	R	HFSM IHS7558_24kH	256/21	42.6	Altr	2.41	4.27	0.263	100	100-1500Hz
7	53RA55A.4	55SPL	R	HFSM IHS7558_24kH	256/26	42.6	Altr	2.55	2.79	0.407	100	100-1500Hz
8	53RA50A.4	50SPL	R	HFSM IHS7558_24kH	256/29	42.6	Altr	2.08	1.55	0.582	100	100-1500Hz
9	53RA45A.4	45SPL	R	HFSM IHS7558_24kH	256/31	42.6	Altr	1.70	5.80	0.183	100	100-1500Hz
10	53RA40A.4	40SPL	R	HFSM IHS7558_24kH	256/26	42.6	Altr	1.88	3.93	0.305	100	100-1500Hz
11	53RA35A.4	35SPL	R	HFSM IHS7558_24kH	256/24	42.6	Altr	1.80	3.72	0.230	100	100-1500Hz
12	53RA30A.4	30SPL	R	HFSM IHS7558_24kH	256/32	42.6	Altr	1.68	2.26	0.357	100	100-1500Hz
13	53RA25A.4	25SPL	R	HFSM IHS7558_24kH	256/27	42.6	Altr	1.76	2.90	0.245	100	100-1500Hz
14	53RA20A.4	20SPL	R	HFSM IHS7558_24kH	256/27	42.6	Altr	1.83	1.95	0.398	100	100-1500Hz
15	53RA15A.4	15SPL	R	HFSM IHS7558_24kH	256/31	42.6	Altr	1.30	0.75	0.608	100	100-1500Hz
16	53RA10A.4	10SPL	R	HFSM IHS7558_24kH	256/30	42.6	Altr	1.73	1.10	0.216	100	100-1500Hz
17	53RA5A.4	5SPL	R	HFSM IHS7558_24kH	256/26	42.6	Altr	1.50	0.95	0.383	100	100-1500Hz
18	53RA0A.4	0SPL	R	HFSM IHS7558_24kH	256/29	42.6	Altr	1.21	0.85	0.294	100	100-1500Hz

System SNR & RN Region: 4.00 - 9.00 ms \*indicates different region used

Num	Int	Ear	Peaks: Latency(ms)   Amp(uV) (AR=Amp Ratio)
1	85	R	
2	80	R	
3	75	R	
4	70	R	
5	65	R	
6	60	R	
7	55	R	
8	50	R	
9	45	R	
10	40	R	
11	35	R	
12	30	R	
13	25	R	
14	20	R	
15	15	R	
16	10	R	
17	5	R	
18	0	R	

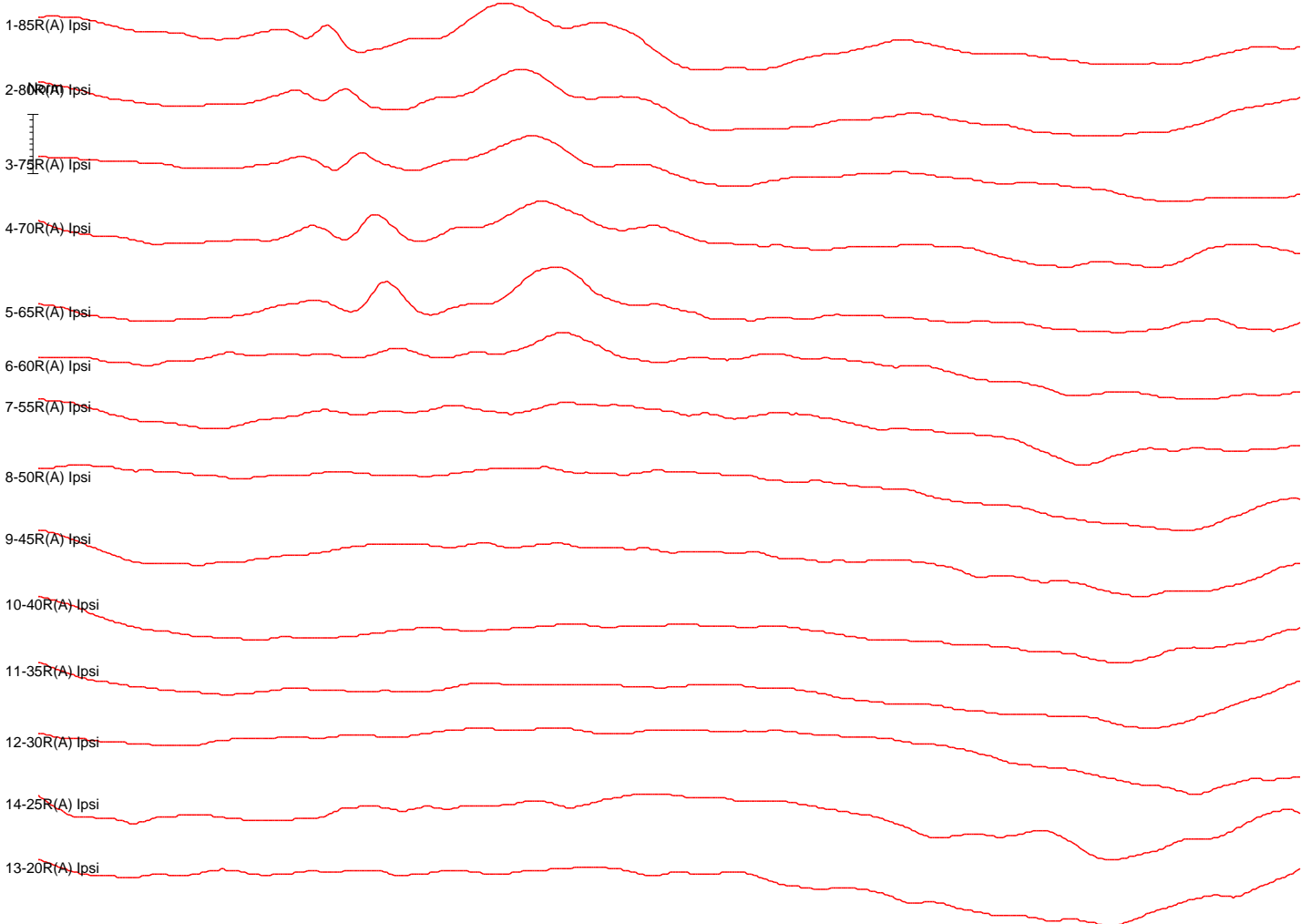

Num	Filename	Int	Ear	Stim. Type	Swps/Art	Rate	Mode	PP Amp	SNR	RN	Gain	Filters
1	53RA85A.5	85SPL	R	HFStm IHS7558_30kH	256/30	42.6	Altr	2.35	4.80	0.303	100	100-1500Hz
2	53RA80A.5	80SPL	R	HFStm IHS7558_30kH	256/27	42.6	Altr	2.27	1.84	0.686	100	100-1500Hz
3	53RA75A.5	75SPL	R	HFStm IHS7558_30kH	256/30	42.6	Altr	2.19	1.28	0.716	100	100-1500Hz
4	53RA70A.5	70SPL	R	HFStm IHS7558_30kH	256/30	42.6	Altr	1.73	0.93	0.789	100	100-1500Hz
5	53RA65A.5	65SPL	R	HFStm IHS7558_30kH	256/33	42.6	Altr	1.35	1.48	0.425	100	100-1500Hz
6	53RA60A.5	60SPL	R	HFStm IHS7558_30kH	256/35	42.6	Altr	1.66	0.80	0.516	100	100-1500Hz
7	53RA55A.5	55SPL	R	HFStm IHS7558_30kH	256/29	42.6	Altr	1.31	0.54	0.567	100	100-1500Hz
8	53RA50A.5	50SPL	R	HFStm IHS7558_30kH	256/28	42.6	Altr	1.47	0.48	0.636	100	100-1500Hz
9	53RA45A.5	45SPL	R	HFStm IHS7558_30kH	256/30	42.6	Altr	1.33	0.58	0.427	100	100-1500Hz
10	53RA40A.5	40SPL	R	HFStm IHS7558_30kH	256/26	42.6	Altr	1.95	0.43	0.683	100	100-1500Hz
11	53RA35A.5	35SPL	R	HFStm IHS7558_30kH	256/31	42.6	Altr	1.99	0.93	0.427	100	100-1500Hz
12	53RA30A.5	30SPL	R	HFStm IHS7558_30kH	256/30	42.6	Altr	1.80	0.64	0.321	100	100-1500Hz
13	53RA20A.5	20SPL	R	HFStm IHS7558_30kH	256/30	42.6	Altr	1.45	1.34	0.330	100	100-1500Hz
14	53RA25A.5	25SPL	R	HFStm IHS7558_30kH	256/30	42.6	Altr	1.08	0.77	0.371	100	100-1500Hz

SNR & RN: 4.00 - 9.00 ms Fmp:5.00 ms \*-Indicates different region or point used

Num	Int	Ear	Peaks: Latency(ms)   Amp(uV) (AR=Amp Ratio)
1	85	R	
2	80	R	
3	75	R	
4	70	R	
5	65	R	
6	60	R	
7	55	R	
8	50	R	
9	45	R	
10	40	R	
11	35	R	
12	30	R	
13	20	R	
14	25	R	