



6860 SW 81st Street Miami, Florida 33143  
 305-668-6102 • 1-800-IHSYSTEMS • www.ihsys.com

A-45641-L 5304

ID: 3726715-A-45641 Page: 1 Test Date: Tuesday, April 30, 2024 DOB: Tuesday, January 9, 2024 Age: 3.6 months Report: Tuesday, April 30, 2024

Page 1

Num	Filename	Int	Ear	Stim. Type	Swps/Art	Rate	Mode	PP Amp	SNR	RN	Gain	Filters
1	61RA85A.1	85SPL	R	HFSM IHS5156_6kHz	256/38	42.6	Altr	4.17	2.20	0.634	100	100-3000Hz
2	61RA80A.1	80SPL	R	HFSM IHS5156_6kHz	256/38	42.6	Altr	3.22	2.70	0.443	100	100-3000Hz
3	61RA75A.1	75SPL	R	HFSM IHS5156_6kHz	256/40	42.6	Altr	2.70	3.12	0.339	100	100-3000Hz
4	61RA70A.1	70SPL	R	HFSM IHS5156_6kHz	256/38	42.6	Altr	3.14	2.72	0.339	100	100-3000Hz
5	61RA65A.1	65SPL	R	HFSM IHS5156_6kHz	256/38	42.6	Altr	2.81	1.48	0.571	100	100-3000Hz
6	61RA60A.1	60SPL	R	HFSM IHS5156_6kHz	256/38	42.6	Altr	2.73	1.08	0.356	100	100-3000Hz
7	61RA55A.1	55SPL	R	HFSM IHS5156_6kHz	256/42	42.6	Altr	2.25	0.82	0.430	100	100-3000Hz
8	61RA50A.1	50SPL	R	HFSM IHS5156_6kHz	256/39	42.6	Altr	2.22	0.63	0.479	100	100-3000Hz
9	61RA45A.1	45SPL	R	HFSM IHS5156_6kHz	256/62	42.6	Altr	2.34	1.17	0.491	100	100-3000Hz
10	61RA40A.1	40SPL	R	HFSM IHS5156_6kHz	256/37	42.6	Altr	2.70	0.89	0.306	100	100-3000Hz
11	61RA35A.1	35SPL	R	HFSM IHS5156_6kHz	256/40	42.6	Altr	2.98	0.32	0.648	100	100-3000Hz
12	61RA30A.1	30SPL	R	HFSM IHS5156_6kHz	256/40	42.6	Altr	2.63	0.38	0.599	100	100-3000Hz
13	61RA25A.1	25SPL	R	HFSM IHS5156_6kHz	256/41	42.6	Altr	2.33	0.49	0.381	100	100-3000Hz
14	61RA20A.1	20SPL	R	HFSM IHS5156_6kHz	256/41	42.6	Altr	2.51	0.39	0.503	100	100-3000Hz
15	61RA15A.1	15SPL	R	HFSM IHS5156_6kHz	256/37	42.6	Altr	3.01	0.27	0.641	100	100-3000Hz
16	61RA10A.1	10SPL	R	HFSM IHS5156_6kHz	256/41	42.6	Altr	2.81	0.54	0.384	100	100-3000Hz
17	61RA5A.1	5SPL	R	HFSM IHS5156_6kHz	256/42	42.6	Altr	2.56	0.49	0.430	100	100-3000Hz
18	61RA0A.1	0SPL	R	HFSM IHS5156_6kHz	256/40	42.6	Altr	2.88	0.42	0.420	100	100-3000Hz

System SNR & RN Region: 4.00 - 9.00 ms \*indicates different region used

Num	Int	Ear	Peaks: Latency(ms)   Amp(uV) (AR=Amp Ratio)
1	85	R	
2	80	R	
3	75	R	
4	70	R	
5	65	R	
6	60	R	
7	55	R	
8	50	R	
9	45	R	
10	40	R	
11	35	R	
12	30	R	
13	25	R	
14	20	R	
15	15	R	
16	10	R	
17	5	R	
18	0	R	

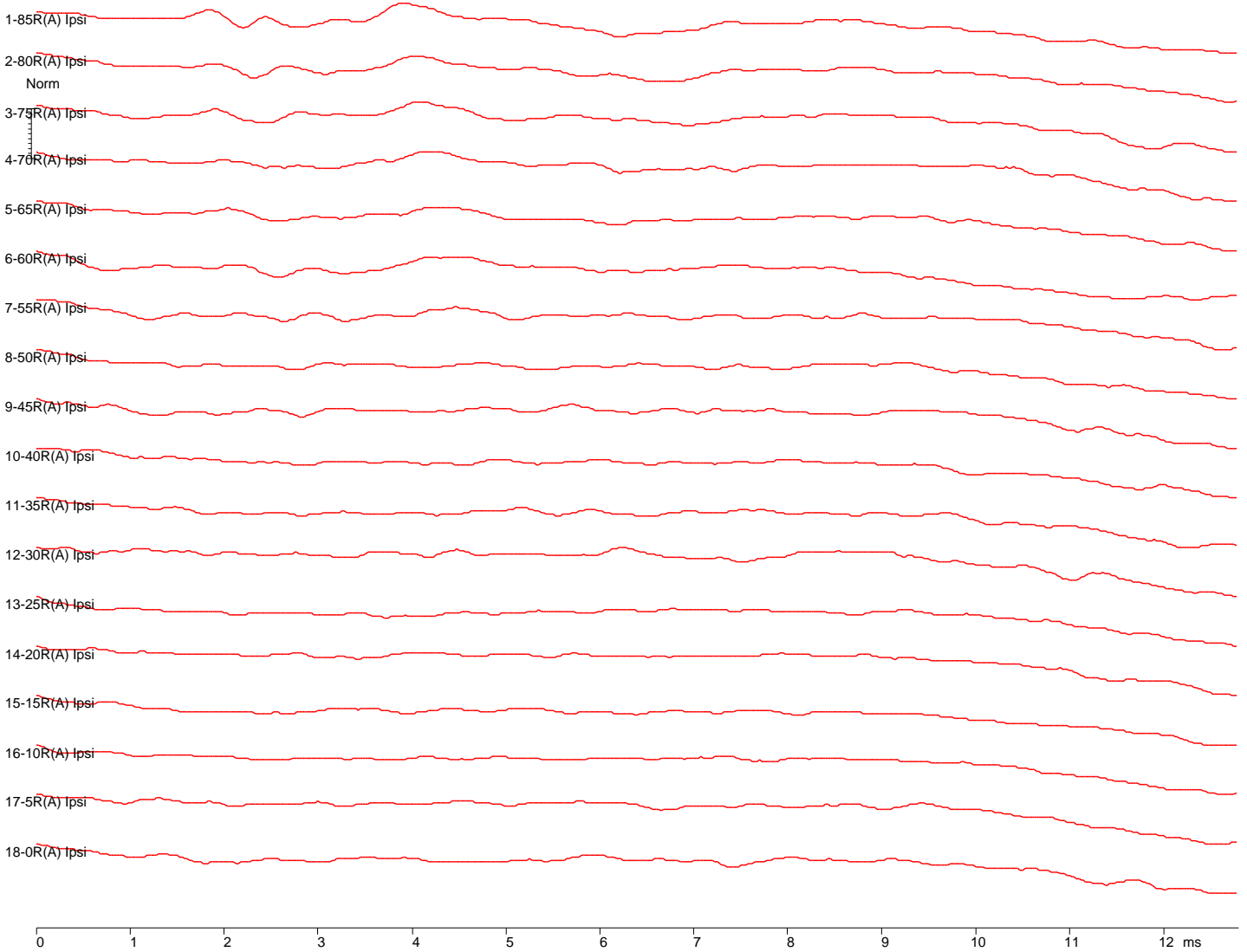



6860 SW 81st Street Miami, Florida 33143  
 305-668-6102 • 1-800-IHSYSTEMS • www.ihsys.com

A-45641-L 5304

ID: 3726715-A-45641 Page: 2 Test Date: Tuesday, April 30, 2024 DOB: Tuesday, January 9, 2024 Age: 3.6 months Report: Tuesday, April 30, 2024

Page 2

Num	Filename	Int	Ear	Stim. Type	Swps/Art	Rate	Mode	PP Amp	SNR	RN	Gain	Filters
1	61RA85A.2	85SPL	R	HFSM IHS5156_12kH	256/39	42.6	Altr	3.39	1.82	0.522	100	100-3000Hz
2	61RA80A.2	80SPL	R	HFSM IHS5156_12kH	256/39	42.6	Altr	3.38	2.43	0.320	100	100-3000Hz
3	61RA75A.2	75SPL	R	HFSM IHS5156_12kH	256/43	42.6	Altr	2.74	1.97	0.293	100	100-3000Hz
4	61RA70A.2	70SPL	R	HFSM IHS5156_12kH	256/42	42.6	Altr	2.37	0.81	0.592	100	100-3000Hz
5	61RA65A.2	65SPL	R	HFSM IHS5156_12kH	256/40	42.6	Altr	2.67	1.18	0.383	100	100-3000Hz
6	61RA60A.2	60SPL	R	HFSM IHS5156_12kH	256/39	42.6	Altr	2.61	0.91	0.497	100	100-3000Hz
7	61RA55A.2	55SPL	R	HFSM IHS5156_12kH	256/42	42.6	Altr	2.46	0.58	0.495	100	100-3000Hz
8	61RA50A.2	50SPL	R	HFSM IHS5156_12kH	256/40	42.6	Altr	2.87	0.32	0.633	100	100-3000Hz
9	61RA45A.2	45SPL	R	HFSM IHS5156_12kH	256/42	42.6	Altr	2.17	0.51	0.403	100	100-3000Hz
10	61RA40A.2	40SPL	R	HFSM IHS5156_12kH	256/40	42.6	Altr	2.98	0.31	0.535	100	100-3000Hz
11	61RA35A.2	35SPL	R	HFSM IHS5156_12kH	256/41	42.6	Altr	2.52	0.30	0.684	100	100-3000Hz
12	61RA30A.2	30SPL	R	HFSM IHS5156_12kH	256/44	42.6	Altr	1.97	0.82	0.301	100	100-3000Hz
13	61RA25A.2	25SPL	R	HFSM IHS5156_12kH	256/39	42.6	Altr	3.32	0.35	0.725	100	100-3000Hz
14	61RA20A.2	20SPL	R	HFSM IHS5156_12kH	256/42	42.6	Altr	2.82	0.44	0.300	100	100-3000Hz
15	61RA15A.2	15SPL	R	HFSM IHS5156_12kH	256/40	42.6	Altr	3.42	0.50	0.449	100	100-3000Hz
16	61RA10A.2	10SPL	R	HFSM IHS5156_12kH	256/43	42.6	Altr	3.21	0.45	0.328	100	100-3000Hz
17	61RA5A.2	5SPL	R	HFSM IHS5156_12kH	256/42	42.6	Altr	3.05	0.58	0.470	100	100-3000Hz
18	61RA0A.2	0SPL	R	HFSM IHS5156_12kH	256/45	42.6	Altr	2.87	0.69	0.372	100	100-3000Hz

System SNR & RN Region: 4.00 - 9.00 ms \*indicates different region used

Num	Int	Ear	Peaks: Latency(ms)   Amp(uV) (AR=Amp Ratio)
1	85	R	
2	80	R	
3	75	R	
4	70	R	
5	65	R	
6	60	R	
7	55	R	
8	50	R	
9	45	R	
10	40	R	
11	35	R	
12	30	R	
13	25	R	
14	20	R	
15	15	R	
16	10	R	
17	5	R	
18	0	R	

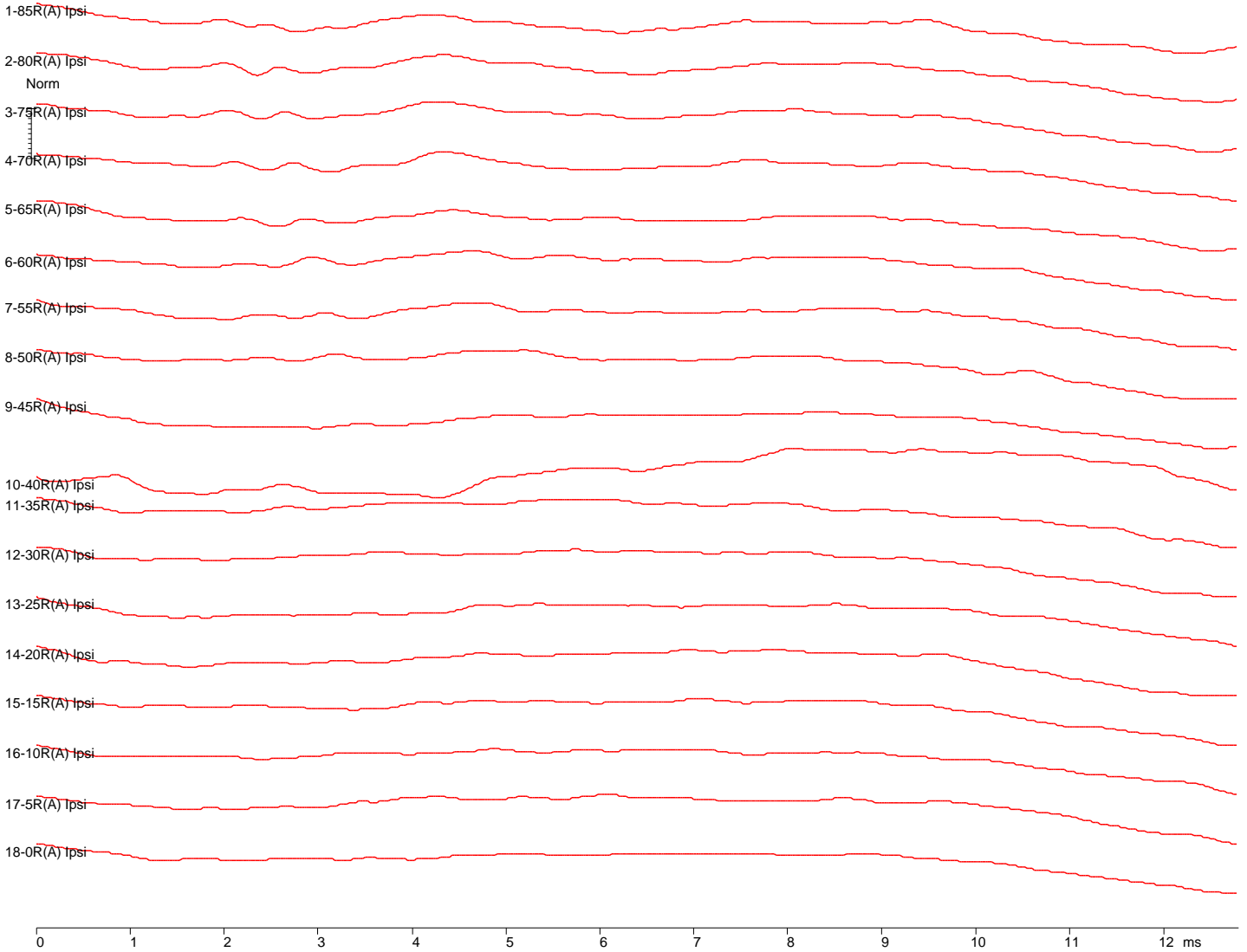



6860 SW 81st Street Miami, Florida 33143  
 305-668-6102 • 1-800-IHSYSTEMS • www.ihsys.com

A-45641-L 5304

ID: 3726715-A-45641 Page: 3 Test Date: Tuesday, April 30, 2024 DOB: Tuesday, January 9, 2024 Age: 3.6 months Report: Tuesday, April 30, 2024

Page 3

Num	Filename	Int	Ear	Stim. Type	Swps/Art	Rate	Mode	PP Amp	SNR	RN	Gain	Filters
1	61RA85A.3	85SPL	R	HFSM IHS7558_18kH	256/30	42.6	Altr	2.55	1.26	0.369	100	100-1500Hz
2	61RA80A.3	80SPL	R	HFSM IHS7558_18kH	256/43	42.6	Altr	2.68	2.08	0.269	100	100-1500Hz
3	61RA75A.3	75SPL	R	HFSM IHS7558_18kH	256/41	42.6	Altr	2.68	1.30	0.372	100	100-1500Hz
4	61RA70A.3	70SPL	R	HFSM IHS7558_18kH	256/45	42.6	Altr	2.87	1.57	0.353	100	100-1500Hz
5	61RA65A.3	65SPL	R	HFSM IHS7558_18kH	256/40	42.6	Altr	3.31	0.90	0.442	100	100-1500Hz
6	61RA60A.3	60SPL	R	HFSM IHS7558_18kH	256/43	42.6	Altr	2.74	0.55	0.542	100	100-1500Hz
7	61RA55A.3	55SPL	R	HFSM IHS7558_18kH	256/43	42.6	Altr	2.52	0.80	0.382	100	100-1500Hz
8	61RA50A.3	50SPL	R	HFSM IHS7558_18kH	256/46	42.6	Altr	2.62	1.76	0.204	100	100-1500Hz
9	61RA45A.3	45SPL	R	HFSM IHS7558_18kH	256/33	42.6	Altr	3.53	0.44	0.845	100	100-1500Hz
10	61RA40A.3	40SPL	R	HFSM IHS7558_18kH	256/85	42.6	Altr	1.23	3.01	0.232	100	100-1500Hz
11	61RA35A.3	35SPL	R	HFSM IHS7558_18kH	256/41	42.6	Altr	2.80	0.49	0.711	100	100-1500Hz
12	61RA30A.3	30SPL	R	HFSM IHS7558_18kH	256/36	42.6	Altr	2.86	0.27	0.848	100	100-1500Hz
13	61RA25A.3	25SPL	R	HFSM IHS7558_18kH	256/40	42.6	Altr	2.73	0.73	0.378	100	100-1500Hz
14	61RA20A.3	20SPL	R	HFSM IHS7558_18kH	256/41	42.6	Altr	2.31	0.53	0.389	100	100-1500Hz
15	61RA15A.3	15SPL	R	HFSM IHS7558_18kH	256/46	42.6	Altr	2.92	0.46	0.296	100	100-1500Hz
16	61RA10A.3	10SPL	R	HFSM IHS7558_18kH	256/46	42.6	Altr	3.08	0.75	0.250	100	100-1500Hz
17	61RA5A.3	5SPL	R	HFSM IHS7558_18kH	256/49	42.6	Altr	2.30	0.27	0.607	100	100-1500Hz
18	61RA0A.3	0SPL	R	HFSM IHS7558_18kH	256/46	42.6	Altr	2.88	0.55	0.309	100	100-1500Hz

System SNR & RN Region: 4.00 - 9.00 ms \*indicates different region used

Num	Int	Ear	Peaks: Latency(ms)   Amp(uV) (AR=Amp Ratio)
1	85	R	
2	80	R	
3	75	R	
4	70	R	
5	65	R	
6	60	R	
7	55	R	
8	50	R	
9	45	R	
10	40	R	
11	35	R	
12	30	R	
13	25	R	
14	20	R	
15	15	R	
16	10	R	
17	5	R	
18	0	R	

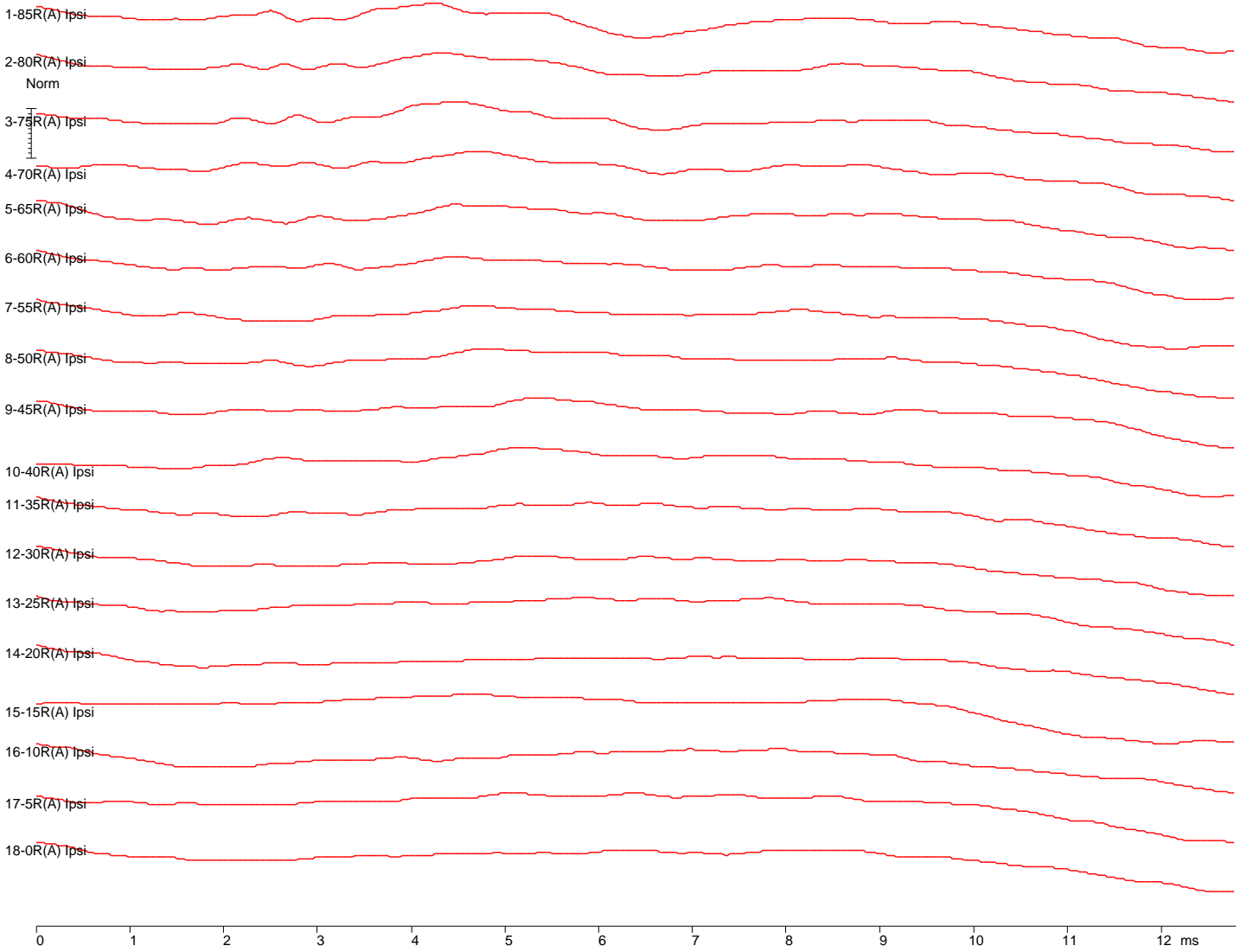



6860 SW 81st Street Miami, Florida 33143  
 305-668-6102 • 1-800-IHSYSTEMS • www.ihsys.com

A-45641-L 5304

ID: 3726715-A-45641 Page: 4 Test Date: Tuesday, April 30, 2024 DOB: Tuesday, January 9, 2024 Age: 3.6 months Report: Tuesday, April 30, 2024

Page 4

Num	Filename	Int	Ear	Stim. Type	Swps/Art	Rate	Mode	PP Amp	SNR	RN	Gain	Filters
1	61RA85A.4	85SPL	R	HFSM IHS7558_24kH	256/46	42.6	Altr	3.26	2.35	0.520	100	100-1500Hz
2	61RA80A.4	80SPL	R	HFSM IHS7558_24kH	256/45	42.6	Altr	3.35	1.47	0.645	100	100-1500Hz
3	61RA75A.4	75SPL	R	HFSM IHS7558_24kH	256/48	42.6	Altr	2.90	1.60	0.582	100	100-1500Hz
4	61RA70A.4	70SPL	R	HFSM IHS7558_24kH	256/50	42.6	Altr	3.75	1.56	0.596	100	100-1500Hz
5	61RA65A.4	65SPL	R	HFSM IHS7558_24kH	256/47	42.6	Altr	2.81	1.80	0.296	100	100-1500Hz
6	61RA60A.4	60SPL	R	HFSM IHS7558_24kH	256/47	42.6	Altr	3.19	1.43	0.338	100	100-1500Hz
7	61RA55A.4	55SPL	R	HFSM IHS7558_24kH	256/45	42.6	Altr	2.79	1.11	0.282	100	100-1500Hz
8	61RA50A.4	50SPL	R	HFSM IHS7558_24kH	256/46	42.6	Altr	2.90	1.01	0.451	100	100-1500Hz
9	61RA45A.4	45SPL	R	HFSM IHS7558_24kH	256/51	42.6	Altr	2.55	1.71	0.299	100	100-1500Hz
10	61RA40A.4	40SPL	R	HFSM IHS7558_24kH	256/50	42.6	Altr	2.61	1.63	0.250	100	100-1500Hz
11	61RA35A.4	35SPL	R	HFSM IHS7558_24kH	256/48	42.6	Altr	3.01	0.71	0.371	100	100-1500Hz
12	61RA30A.4	30SPL	R	HFSM IHS7558_24kH	256/44	42.6	Altr	3.44	0.49	0.601	100	100-1500Hz
13	61RA25A.4	25SPL	R	HFSM IHS7558_24kH	256/50	42.6	Altr	2.70	0.83	0.262	100	100-1500Hz
14	61RA20A.4	20SPL	R	HFSM IHS7558_24kH	256/46	42.6	Altr	3.26	0.54	0.306	100	100-1500Hz
15	61RA15A.4	15SPL	R	HFSM IHS7558_24kH	256/48	42.6	Altr	4.31	0.34	1.395	100	100-1500Hz
16	61RA10A.4	10SPL	R	HFSM IHS7558_24kH	256/48	42.6	Altr	2.40	0.40	0.822	100	100-1500Hz
17	61RA5A.4	5SPL	R	HFSM IHS7558_24kH	256/48	42.6	Altr	2.86	0.19	1.133	100	100-1500Hz
18	61RA0A.4	0SPL	R	HFSM IHS7558_24kH	256/46	42.6	Altr	3.14	0.70	0.274	100	100-1500Hz

System SNR & RN Region: 4.00 - 9.00 ms \*indicates different region used

Num	Int	Ear	Peaks: Latency(ms)   Amp(uV) (AR=Amp Ratio)
1	85	R	
2	80	R	
3	75	R	
4	70	R	
5	65	R	
6	60	R	
7	55	R	
8	50	R	
9	45	R	
10	40	R	
11	35	R	
12	30	R	
13	25	R	
14	20	R	
15	15	R	
16	10	R	
17	5	R	
18	0	R	

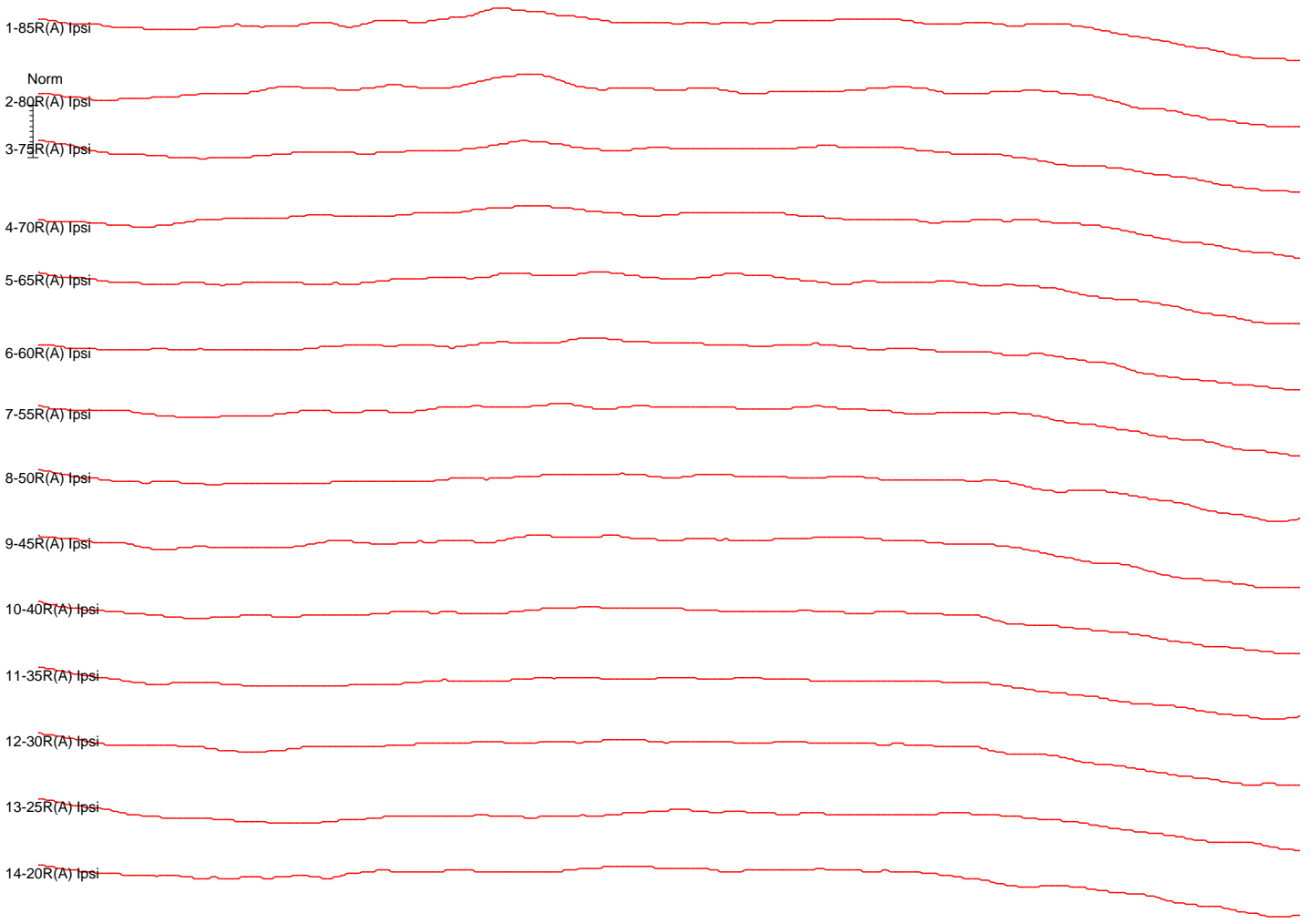

Num	Filename	Int	Ear	Stim. Type	Swps/Art	Rate	Mode	PP Amp	SNR	RN	Gain	Filters
1	61RA85A.5	85SPL	R	HFStm IHS7558_30kH	256/51	42.6	Altr	2.74	0.88	0.500	100	100-1500Hz
2	61RA80A.5	80SPL	R	HFStm IHS7558_30kH	256/56	42.6	Altr	2.62	0.38	1.402	100	100-1500Hz
3	61RA75A.5	75SPL	R	HFStm IHS7558_30kH	256/46	42.6	Altr	3.02	0.56	0.513	100	100-1500Hz
4	61RA70A.5	70SPL	R	HFStm IHS7558_30kH	256/53	42.6	Altr	2.77	0.42	1.080	100	100-1500Hz
5	61RA65A.5	65SPL	R	HFStm IHS7558_30kH	256/52	42.6	Altr	2.32	0.36	0.816	100	100-1500Hz
6	61RA60A.5	60SPL	R	HFStm IHS7558_30kH	256/51	42.6	Altr	2.48	0.27	1.035	100	100-1500Hz
7	61RA55A.5	55SPL	R	HFStm IHS7558_30kH	256/52	42.6	Altr	2.42	0.36	0.548	100	100-1500Hz
8	61RA50A.5	50SPL	R	HFStm IHS7558_30kH	256/48	42.6	Altr	2.89	0.94	0.217	100	100-1500Hz
9	61RA45A.5	45SPL	R	HFStm IHS7558_30kH	256/49	42.6	Altr	2.56	0.48	0.372	100	100-1500Hz
10	61RA40A.5	40SPL	R	HFStm IHS7558_30kH	256/49	42.6	Altr	2.69	0.74	0.281	100	100-1500Hz
11	61RA35A.5	35SPL	R	HFStm IHS7558_30kH	256/48	42.6	Altr	3.26	0.29	0.528	100	100-1500Hz
12	61RA30A.5	30SPL	R	HFStm IHS7558_30kH	256/47	42.6	Altr	3.08	0.45	0.345	100	100-1500Hz
13	61RA25A.5	25SPL	R	HFStm IHS7558_30kH	256/49	42.6	Altr	3.15	0.90	0.270	100	100-1500Hz
14	61RA20A.5	20SPL	R	HFStm IHS7558_30kH	256/48	42.6	Altr	2.82	0.69	0.284	100	100-1500Hz

SNR & RN: 4.00 - 9.00 ms Fmp:5.00 ms \*-Indicates different region or point used

Num	Int	Ear	Peaks: Latency(ms)   Amp(uV) (AR=Amp Ratio)
1	85	R	
2	80	R	
3	75	R	
4	70	R	
5	65	R	
6	60	R	
7	55	R	
8	50	R	
9	45	R	
10	40	R	
11	35	R	
12	30	R	
13	25	R	
14	20	R	